

# *Paw Talk* ANNUAL REPORT Edition

A publication of the Humane Society for Tacoma & Pierce County – William Gazecki Animal Shelter  
Spring 2015



## *Set for Success*

In June, Zelda came to the shelter a bundle of raw energy. Her outgoing personality quickly won her a place in the hearts of shelter staff and volunteers, but it was clear Zelda would need a special home, one that would be able to keep up with the active Pit Bull mix.

With her striking appearance and goofy smile, Zelda drew the attention of many. Yet she struggled to find a forever family. She was adopted and came back to the shelter twice because she didn't get along with other resident pets. So shelter staff and volunteers decided to work with her to set her

up for success.

A volunteer frequently took her jogging, helping Zelda release excess energy. On rainy days, she even used the shelter's Jog-A-Dog treadmill. Others helped Zelda with clicker-training sessions, which reward desirable behavior with a "click" sound, followed by a treat.

Zelda was also taken to adoption events, and occasionally spent the night in a volunteer's home. Away from the shelter, she calmed down, and learned to socialize with other dogs. Gradually, her true personality began to emerge.

*Continued on page 2*

# The Gift of Time

At the Humane Society, animals can stay as long as it takes to find them a home. For some pets, it's less than a day. For others, it may be months. When a pet isn't adopted quickly, staff and volunteers work with them to address any behavior or medical problems that may be a barrier to adoption. Sometimes, however, they just need time to find the right match. That was the case with these two sweet dogs. They just needed time.

## Butch

When little Butch came to the shelter, he was very shy and easily overwhelmed. When potential adopters met with him, he was aloof and ignored their attentions. Humane Society staff and volunteers spent time with him, trying to engage him, but he just wouldn't relax. Then Julia came in, and something magical happened. Butch jumped on her lap, and didn't want to leave. He snuggled into her arms and



*Julia and Butch.*

## Set for Success

*Continued from page 1*

Gone was the wild whirlwind whose interest lay everywhere but with her handler. Instead, Zelda was calm and focused around people and was learning to interact well with other pets.

even gave her a kiss. It was as if he had been waiting for “the one”. Julia was delighted with him, too, and they both left the shelter beaming with happiness, headed for a lifetime of love.

## Dante

Humane Society staff and volunteers couldn't figure out why Dante wasn't finding a home. He had a heart of gold, loved people and other animals, and was well-behaved. Perhaps it was his high

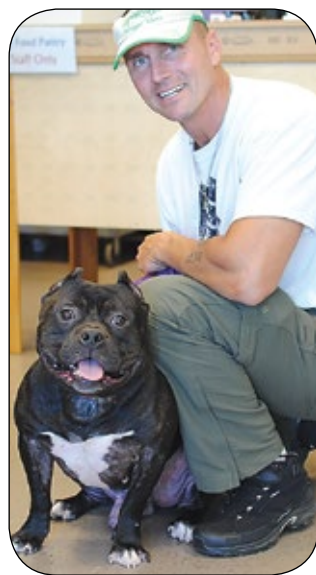

*Dante and Gus.*

energy, or his stocky build and cropped ears. Shelter staff adored him, but he stayed at the shelter for months. Then his luck began to change. Dante was taken to the Dog-A-Thon, where Gus saw him playing with two Chihuahuas. A few days later, he brought his own dog to the shelter to meet Dante, and everyone hit it off. After three months at the shelter, Dante was on his way home.

Then, in January, Zelda met Michael, a young man who was immediately drawn to Zelda's sweet personality and gentle behavior. Her wait was over. Thanks to staff and volunteers, Zelda had not only found her person, she also found herself.

# The Humane Society for Tacoma and Pierce County 2014 Annual Report

## From the President

On behalf of the board of directors, I am proud to announce that after decades of struggling to eliminate euthanasia as a means of controlling pet overpopulation, we finally reached 'zero euthanasia' of healthy, adoptable pets! Since 2008, we have been able to place every adoptable dog, and finally, in 2014, we reached that goal for cats.

As exciting as that is, however, we won't stop there. We want to provide the *best possible outcome* for every pet that comes to us. The best outcome may be medical care or behavior therapy before a pet can be placed in a home, or it may be a transfer to another rescue group, or even a final "hospice home." For those animals suffering from painful and untreatable conditions, or those who are a danger to the community,

euthanasia may be the best outcome, but the Humane Society's goal is to provide the best possible solution for each individual animal that comes to us.

We are excited about what has been accomplished in the past few years, and we are confident that with your help, we will be able to reach our goal of providing the best care for the homeless animals in our community.

We are very grateful to our donors, volunteers, staff, and community partners for helping us come so far. Thank you for your generous

support, and for sharing our vision of a community where all animals are treated with respect and compassion.



Chad Osvog  
President, Board of Directors



  
**dog -a- thon**  
**2015**

**Saturday, July 25**  
**Fort Steilacoom Park**

Raise pledges to benefit homeless animals, and join your friends for the best dog event in the Northwest!

[www.thehumanesociety.org](http://www.thehumanesociety.org)

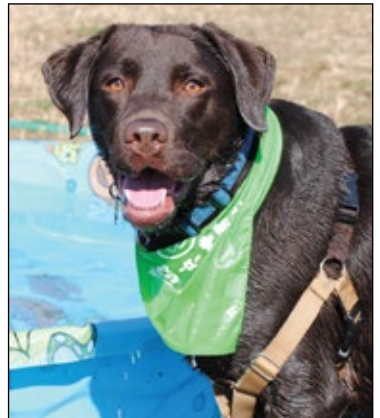



## Message from the Executive Director

What an eventful year! We were able to help more animals than ever in 2014, and achieved a live-saving rate of 80%!

Thanks to aggressive spay & neuter programs, cat overpopulation has been decreasing steadily, and last year fewer litters of kittens entered the shelter, while cat adoption increased by 9%. We found homes for 966 cats through our satellite adoption locations, and transferred 587 to other rescue groups. In addition, 220 un-socialized Community Cats were returned to their outdoor homes or placed as Barn Cats.

Dogs continue to be placed quickly, and even geriatric dogs or those with special needs, after receiving the extra care and attention they need, are finding their forever homes. Last year, 8% of the dogs adopted were eight years or older.

In October, we consulted with the Capacity for Care team of veterinarians from the U.C. Davis Koret School of Shelter Medicine to improve the care and health of our animals. On their advice, we changed our intake procedures to better control the flow of animals through the shelter. We now accept pets from owners by ap-

pointment, which allows us to obtain more information about each pet, and provide counseling and alternatives when appropriate. We also changed our hours, opening the shelter at 11:00 each weekday, which allows staff time to provide even better care for the animals. This has already led to faster placement and higher adoption rates.

We have also joined the national movement to save one million cats in shelters across North America over the next five years. This “Million Cat Challenge” involves several initiatives, including altering, vaccinating and returning Community

Cats to their outdoor homes.

Our staff, volunteers, board members and community partners are all vital to our success. But it is you, our loyal donors and supporters, who make our work possible. Thank you for your generosity, and for helping us continue to improve the lives of homeless animals and create a more compassionate community for all.



*Kathleen Olson*

Kathleen Olson, CAWA  
Executive Director



## Finding Homes for Shelter Pets

*“Founder” had been through some hard times before she came to us. Because of her age, she spent a few weeks waiting for a new home, but then she hit the jackpot. Cathy fell in love with her, and now this sweet dog is spending her last years enjoying all the affection and comfort she deserves.*

In 2014, the Humane Society found loving homes for **6,770** lost and abandoned pets, giving them the chance for a new start and enriching the lives of their new owners. **964** pets were adopted through local Petsmart and Petco stores, as well as Metropolitan Veterinary Hospital and other off-site venues. **788** pets found homes after being transferred to other animal welfare organizations. In addition, **217** feral or under-socialized cats were



placed with owners in rural areas as “barn cats,” or were altered and returned to an existing cat colony.

## Reuniting Lost Pets with Owners

Last year, the Humane Society reunited **1,891** stray pets with their owners, including Muffin, who had disappeared two years earlier, leaving her owner broken-hearted. Melanie never gave up looking for Muffin, though, and it was a happy day for them both when the little dog finally arrived at the shelter. Thanks



to her microchip, we were able to reunite them right away. The Humane Society not only shelters and cares for lost pets, we personally escort owners through the shelter to search for their lost pet, and provide resources such

as posters and flyers to help in their search.

## Caring for Shelter Pets

When pets enter the shelter, we do everything we can to reduce their stress and keep them comfortable. Dogs have raised beds, Kong toys filled with treats, daily walks, and bathing and grooming as needed. They may also receive basic obedience lessons with “clicker training,” which helps them focus and anticipate rewards for calm behavior. Cats have soft bedding, roomy enclosures with separate litterbox access, toys, privacy when needed, and petting and play sessions called “Purr Time.” Multiple cats can stay in our Petunia Louise Community Cat Room, where they can roam, climb, play, and lounge in the sunlight while awaiting adoption.



▶ **1,354** shelter pets were fostered: **1,039** puppies and kittens, **66** nursing mothers, **115** for medical or behavioral therapy, **17** for hospice, and **117** who were awaiting adoption.



▶ **426** cats enjoyed petting, brushing, and play-time with volunteers during “Purr Time” sessions. Volunteers also took **6,182** dogs for walks and held **165** “clicker training” classes.

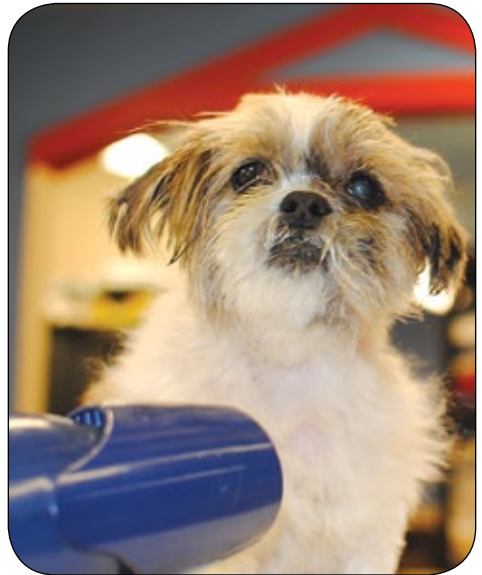

▶ **1,601** shelter pets were bathed and groomed, and more than **3,200** received medical treatment.

## Improving the Lives of Community Pets

Our mission to “promote positive relationships between animals and people” means that we want to do everything possible to help keep pets with their owners, and to ensure they are safe and cared for in their homes.

The Senior Pet Pantry delivers pet food to house-bound seniors who might otherwise be unable to keep



their pets. Teams of volunteers canvass under-served neighborhoods to help with pet problems, and offer free spay/neuter vouchers and vaccines. Pet owners who cannot afford vital veterinary care can also find help. Working together,

we are creating a compassionate community where every pet is safe and loved.

▶ **1,546** pet owners in under-served neighborhoods received assistance; **1,325** pets were vaccinated and 690 spayed or neutered through the Pets for Life program.

▶ **4,668** families received help feeding **11,509** pets through the Pet Food Bank and Senior Pet Pantry. **918** pets received assistance with the cost of veterinary care through the Community Pet Care Fund.

## Eliminating Pet Overpopulation Through Low-Cost Spay/Neuter

Low-cost spay and neuter surgeries have been the key to reducing pet overpopulation by 75% in the past ten years. As we reach our goal of ensuring a positive outcome for every pet, we will continue to provide the resources so that every pet owner has access to affordable spay & neuter surgery.



▶ **2,989** pets belonging to low-income owners were spayed or neutered last year through a variety of programs, including the Cinderella Fund, Spay Day promotions, the ‘Responsi-bull’ program for altering Pit Bulls, and free vouchers given to cat owners who brought kittens to the shelter.



# 2014 Annual Report

## Celebrating Pets

and Raising Funds for Shelter Programs



Every summer for the past 24 years, pet owners from all over Western Washington gather to walk their dogs and raise pledges for the Humane Society. From a small walk raising \$150, the event has grown each year, attracting more walkers and more donations – all to help homeless pets. Funds from the Dog-A-Thon support programs that provide veterinary care for shelter pets, enrich their experience while at the shelter, and help them find permanent, loving homes.



▶ **\$253,000** was raised at the Humane Society's 2014 Walk for Homeless Pets, and thousands of people and their pets celebrated the joys of pet ownership.

## Engaging Volunteers

to Meet Our Mission

Humane Society volunteers work hard to improve the lives of homeless animals. Whether they are assembling adoption packets, delivering pet food to a house-bound senior, or staffing a vaccine clinic, our volunteers ease staff workload and provide care and comfort to thousands of shelter pets.

▶ Last year, **600** volunteers gave **77,812** hours to help homeless animals, through **25** different volunteer positions.



Volunteer Wayne comes to the shelter nearly every day to take dogs like Buster for a sunset stroll. But he doesn't stop there. After forging a relationship, he'll often foster a dog, providing individual attention to ensure an animal has a better chance at finding a forever home.

# 2014 Annual Report

## Shelter Statistics

### Financials

#### 2014 Expenses

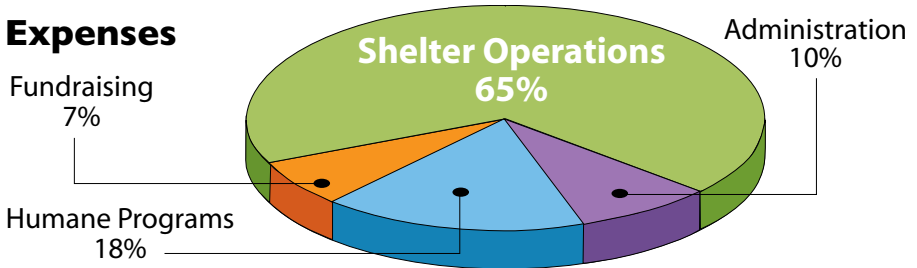

#### 2014 Revenue

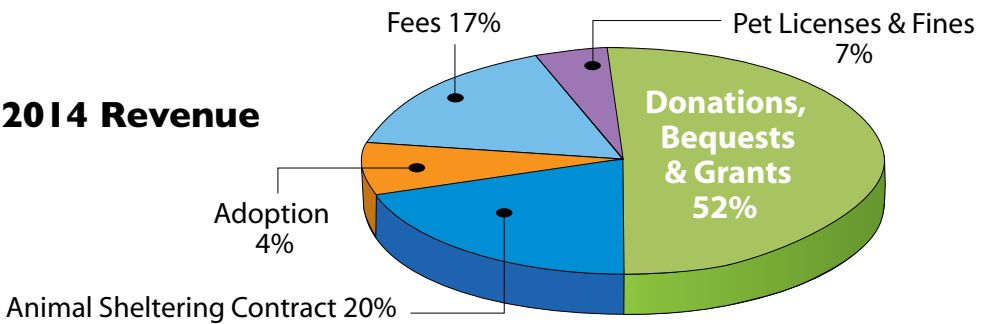

### Animals

Dogs Received	4,813
Dogs Placed	2,442
Dogs Reunited with Owners	1,665
Cats Received	6,009
Cats Placed	4,334
Cats Reunited with Owners	224
Rabbits Received	221
Rabbits Placed	168
Rabbits Reunited with Owners	17
Other Animals Received	255
Other Animals Placed	158
Other Animals Reunited with Owners	33



The Humane Society accepts every pet that comes to our doors, regardless of age, health, or adoptability. Animals determined to be unadoptable are humanely euthanized. Last year, 706 dogs, 1,451 cats, 36 rabbits and 64 “other animals” were classified as unadoptable due to medical or behavior issues.

## Humane Heritage

The Humane Heritage Foundation recognizes members who have named the Humane Society in their wills or made other planned giving arrangements. The Humane Heritage Foundation honors those individuals whose spirit of caring will endure into the future.

Patty Aaby	Charles Granoski	Joyce Messer
Gail Adcock	Janek and Irene Gregolinski	Patricia Miraldi
Edith Andres	Becky Halkoski	Andrea Moawad
LaRaine Baker	Lyle Hanson	Susan Moblo
Karen L. Bell	Dolores Havlina	Helen Mull
Karen Bellamy	Shannon Heinrick	Sonja Narcisse
Jill Blacklock	Amy Henderson	Nancy Nelson
Paul and Leslie Brantner	Lynne and Terry Hoffman	Darron and Susan Nelson
Cathi Brouillette	Phyllis Holloway	Han Nguyen
Lyle Buchanan	Martha Jacob	Jon and Kim Nordby
Bruce and Laura Buckmaster	Patty Jalbert	Kathleen and Rick Olson
Michelle Budrovich	Rosemary Javorski	Douglas Owen
Joseph W. Burba, Jr.	Donald Jobe	Pamela Paton
Jack Butson	Judy Johnson	Thomas and Celia Peltier
Cheri Chavez	Maria Johnson	Bonnie Petrequin
Ted Christensen III	Kathy Joyce	Gloria Phillips
Helen Cole	Julie Kaczmark	Joyce Quinlan
Bonnie Coombs	Maryann Kalapus	Margaret Rafn
Terrance and Mary Corak	Jim and Eileen Kelley	Barry and Mary Rickert
Alice Couch	Roy and Susan Kimbel	Terry and Walli Roarke
Jo Crittenden	Mary and Jerry Kinder	Stephanie Roberts
Dorothy Dedrick	Grant and Dorothy King	Marie T. Ruud
Rhona Diehl	Dirk and Jean-Marie Klover	Sandra Schaefer
Marilyn Dimmer	Karen Kolley	Jan Schwenger
Penny Drost	Irene Koth	Kathy and Joe Scorcio
William Durham	Christine Koukles	Joni Sensel
Craig and Laurie Ekman	Sonja Kreshel	Elizabeth Sioda
Gene Elliott	Carrie Kuhel	David and Kathryn Smith
Barbara Faulkner	Dan Kyler	Jann & Brian Sonntag
Joan Faye	Barbara Ladd	Warren Stuart
Susan Fichter	Linda Langhelm-Procter	Donna Lee and Robert Suelzle
John Fields	Eleanor Larson	June Summerville
Eugene and Beverly Fries	Jan Lassen	Jamie Thomas
Sarah Garmire	Kimberlie and Vance Lelli	Dr. Pamela Transue and Dr.
Glen Garrett	Betty and Jerry Lindsay	Stuart Grover
William Gazecki	Leonard Long	Barb and Pat Van Haren
Kitty Gibbs	Virginia Maas	Tamera and Brian Walsh
Virginia Giske	Terry Martino	Karyn Whitacre
Karen Good	Inez McCorkle	Ron Wilhelmson
Suzanne Goodin	Vicki McCormick	Penelope Williams
Margo Gooding	Doris McFall	John Wolcott
Douglas Grahame	Melissa McGinnis	Catherine Wood
	Karla McLane	



# 2014 Annual Report

## 2014 Donors

### SPECIAL GIVING

Auto Warehousing Company  
George & Dorothy Babare Family  
Foundation  
Kathi and David Beck  
Boeing Company Employees  
Community Fund  
Broadway Street Fund  
California Community Foundation  
Craig and Laurie Cinotto  
Combined Federal Campaign  
Estate of James J. Condos  
Dimmer Family Foundation  
Roy & Patricia Disney Family  
Foundation  
Alene G. Farr  
Fidelity Charitable Gift Fund  
Estate of Irmtraut Fletter  
Greater Tacoma Community  
Foundation  
Dr. Lisa Hoffman and  
Mr. William L. Driscoll  
Ms. Sharon Horst  
Dan R. Kyler  
Robert Larson Automotive Group  
Lindberg Charitable Trust  
Estate of Inez Mattison  
Gary E. Milgard Family Foundation  
Mrs. Helen E. Mull  
Ms. Karen Nelson  
Estate of Raymond A. Norton, Sr.  
Mr. Homer Olsen  
Mrs. Viola Paris  
Petco Foundation  
PetSmart Charities  
The Russell Family Foundation  
Mr. Mark R. Selby  
Estate of Hardwick Smith  
Darlene and Stan Smith  
Subaru of Puyallup  
Ms. Cynthia L. Suprenant  
Truist Credit  
Estate of Ms. Turner  
Estate of Veronica Turvey  
United Way of Pierce County  
Don and Eleanor Vandenheuvel  
VCA Animal Hospitals  
Washington State Combined  
Fund Drive

### BENEFACTOR

Susan Alexander  
Mr. Jeffrey Bailey  
Ron and Claire Bailey  
Bank of New York Mellon  
Community Partnership  
Ms. Karen Bellamy  
Chris Brandon  
Bruce Titus - Automotive Group  
Mr. Lyle E. Buchanan  
Mr. and Mrs. Jack Butson  
Byers & Anderson, Inc.  
Dr. and Mrs. Jeffrey Camm  
Ms. Brenda A. Carlock and  
Mr. Michael Schultz

City of Seattle  
Columbia Bank  
Commencement Bank  
Ms. Lynn Cooper  
Ms. Ellen A. Covington  
Mrs. Donna Dabney  
Davies Pearson, P.C.  
Col. (Ret.) and Mrs. William Dick  
Ms. Cathy Dimmerman  
Ms. Mary Ann Earles  
Estate of Carol M. Smith  
Estate of Gustav Edward Churchill  
Ms. Jean Eubanks  
Express Employment Services  
Beau Figliola  
Mrs. Sarah L. Flint  
Harold R. and Jessie B. Flowers  
Endowment  
Kathleen M. Franco  
Mr. William J. Gazecki  
Goldmasters Precious Metals  
Good Neighbor Vet  
Gordon, Thomas, Honeywell LLP  
Donna Graham  
Allison and John Greene  
Ms. Frances A. Greenleaf  
GroverNet  
Ms. Jennifer Guadnola  
Mr. Thomas Hall  
Dr. Elizabeth Hansen  
Mr. and Mrs. Duane Hardesty  
Mrs. Amy T. Henderson  
Darla Hershberger  
Mr. Malcolm B. Higgins II  
Ms. Mary L. Hoffman  
James Honnies  
Mrs. Elizabeth Hyde  
Mr. and Mrs. William B. Jackson  
JustGive.org  
Kaiser Foundation Health Plan  
of the Northwest  
Laura Kingsbury  
Diane Kirby Sahlin  
Mr. Alvin L. Koch  
Mr. and Mrs. Eric Krogstad  
Carrie and Laurence Kuhel  
Carrie Kuhel, State Farm Insurance  
Marcy Kulland and Terry Virgona  
Mark and Terri Lawlis  
LDL Charitable Fund  
Randy and Joyce Lert  
W. H. Lindberg Charitable Trust  
Sherry Loseke  
Lynden Inc.  
Macy's Foundation  
Douglas Marcum  
Lynn and Jim Maxwell  
Mellyna Mayers  
Ms. Kathryn McAuley  
Mrs. June A. Mercer  
Ms. Joyce I. Messer  
Marissa Meyer  
Microsoft Matching Gifts Program  
Morse Foundation

Mt. Hwy Workwear  
Mud Bay Inc.  
Ms. Barbara Myers  
Eric O'Donnell  
Becky and Brett Ofelt  
Ohop Valley Anesthesia Inc  
Pacific Lutheran University  
Mr. and Mrs. James Phillips  
Positive Approach Dog Training and  
Day Care  
Puget Sound Veterinary Referral  
Center  
Queens for Animals  
Ms. Joyce N. Quinlan  
Rainier Terrace Apartments LLC  
Rush, Hannula, Harkins & Kyler, LLP  
Samurai's Steakhouse  
Christopher and Shawn Schuler  
Schwab Charitable Fund  
Ms. Jan K. Schwenger  
Kathy and Joe Scorcio  
Mr. Donald J. Sevin  
Cheryl Shipman  
Ms. Roberta Simes  
Walt and Grace Sommers  
Mrs. Sonja Stansberry  
Ms. Sherri Stern  
Karl and Debbie Stubbeman  
Summit Financial Group, Inc  
Carl and Elaine Swindahl  
Tacoma-Pierce County Insurance  
Professionals  
Titus Will Families Foundation  
Mr. and Mrs. John Turner  
Uncorked Canvas  
United Way of King County  
US Charitable Gift Trust  
Mr. and Mrs. Michael R. Wall  
Watson's Greenhouse, LLC  
Ms. Joan M. Webb  
Wells Fargo Community Support  
Campaign  
Jeanne H. Werner-Spaulding  
Julie Wilson  
Ms. Nancy E. Wittenberg  
Ms. Erica Wohlers  
Mr. and Mrs. Delwin H. Wook  
Woofers Grooming & Goodies

### GUARDIAN

Barb Anderson & Pete Young  
Mr. Kevin J. Anderson  
Mr. and Mrs. Cruz Arroyo  
Tim Atwill  
Georgana Austin  
Mr. Ronald Babb  
Bank of America United Way  
Campaign  
Ms. Sandra M. Barbour  
Bonnie Barnett  
Mr. and Mrs. E.W. Bartlebaugh  
Better Business Bureau  
Amy and Tom Bettesworth

*Continued on next page*

# 2014 Annual Report

*Continued from previous page*

Jeanne Betzendorfer  
Ms. Sandra B. Bobrick  
Mr. Cyrus Bonnet  
Marjorie Bryant & Marta LaPorte  
Mr. Thomas D. Camp  
Mr. Michael Carney  
Ms. Jane Carter  
CenturyLink Clarke M. Williams  
Foundation  
Ms. Lisa Chissus  
Mr. and Mrs. Jeff Clemons  
Mr. Bob Cogswell  
Tess Colby  
George and Shirley Congdon  
Col. Cindy L. Connally (Ret.)  
Ms. Carol Copp  
Mr. David Cowan  
Ms. Leslie Cummings  
Ms. Cynthia Cusick  
Robin Dale  
Ms. Cecelia Davis  
Ms. Jolene D. Davis  
Marcia and David De Patie  
Lt. Col. (Ret.) and Mrs. Warren Drew  
Ms. Penny Drost  
Greg and Linda Dunbar  
Mr. Eric Durban  
Dwyer Pemberton & Coulson PS  
Ms. Linda Dziedzic  
The Elmendorf Family Fund  
Estate of Lois Bunnell  
Jodi and Andrew Evenson  
Ms. Heather Fancher  
Debbie Ferris  
Dianne Fessler  
Carla Fink  
Ms. Debbie Fisher  
Mr. Steven Ford  
Mr. Drew Gazabat  
Lonnie Goodell  
Google  
Ms. Lisa Green  
Mr. Andrew Greenwood  
Mrs. Vicki Guthrie  
Ms. Carmen Hall  
Ms. Joanne Hamblen  
Mary Ann and Michael Hammelman  
Mr. and Mrs. David K. Hamry  
Bjorne and Christine Hansen  
Harnish Group Inc.  
Hasmid P. Haro and  
Michelle Robinson  
Doris K. Hartl  
Earl Hartley  
Ms. Patti Harvey  
Ms. Lisa Hashman  
Mrs. Dolores L. Havlina  
Ms. Lisa Haynes  
Miss Wendy Hester  
Steven and Rebecca Hibbs  
Mr. and Mrs. John Hickey  
Mr. and Mrs. Guilford Higgins  
Mr. and Mrs. Alex Hinrichs  
Ms. Julie A. Hoerner and

Mr. Art Cullings  
Ms. Patricia Holland  
Dixie Lea Horton  
Ms. Melissa Hortsch  
Mr. John W. Howell  
Lt. Col. Priscilla J. Huber (Ret.)  
Mr. Charles H. Hyde III  
IBM Employee Services Center  
Intervet / Schering-Plough  
Animal Health  
Ms. Judy R. Johnson  
Wayne Johnson  
Ms. Deborah A. Johnson and  
Mr. Michael D. Farley  
Ms. Kimberlie D. Johnson  
Ms. Sieglinde Johnson  
Ms. Lise H. Johnson  
Preston Jones  
JP Morgan Chase & Co.  
Julia Jump  
Mr. Will Kellogg  
Darlene Kerwin  
Mr. and Mrs. David Keyes  
Mrs. D'Ann C. Kirkland  
Ladies of Elks Tacoma #174  
Ms. Lori Laubach  
The Law Offices of Betzendorfer &  
Granoski  
Rick and Paula Leavitt  
Jeffrey and Vicky Lincoln  
Ms. Cheryl Loete  
Marilynn and Wilfred Long  
Teresa Lorberau  
Carmie Lozner  
Elizabeth Malle and Steve Cook  
Ms. Melanie Manista-Rushforth and  
Mr. Jason Rushforth  
Chris and Danielle Marston  
Mr. and Mrs. Robert Maulding  
Dr. and Mrs. William McIlroy  
Ms. Tamie McMurtry  
Ms. Leslie Merta  
Ms. Emily Meyer  
David and Kathryn Meyer  
Ms. Bonnie Miller  
Ms. Sarah C. Miller  
Mr. and Mrs. Michael Mixon  
Leslie Montgomery  
Ms. Dalene Moore  
Christine and Scott Murdock  
Amanda and Lee Nathan  
Mr. Norman M. Nelson  
New Tacoma Cemeteries &  
Funeral Home  
Tricia Nix  
Ms. Amanda Noel  
Patricia O'Grady  
Kathleen and Rick Olson  
Sue O'Neill  
Chad and Katie Osvog  
Over the Rainbow Bridge  
Terry L. Paladinetti  
Mr. and Mrs. Stanley Palmer  
Ms. Karen Pappas  
Dr. and Mrs. William Parker

John and Kim Patterson  
Peninsula Pet Lodge  
Mr. and Mrs. George Pessemier  
Dr. Werner Peters  
Ms. Cherie Peterson  
Ms. Christina Phelan  
Mr. Patrick J. Pound and  
Ms. Theresa S. Baker  
Ms. Debra A. Ramirez  
Terry and Walli Roarke  
Mr. and Mrs. Gene N. Roland  
Rotary Club of Tacoma South  
Ms. Alana Rouff  
Mr. Bruce Rund  
Mr. David M. Sammeth  
Ms. Linda Santos  
Mrs. Claudia Sargent Kieszling  
Suzanne Schiavoni  
Ms. Margaret Schroeter  
Ms. Shirley Schultz  
Marlies Scott-Wenzel  
Second Chance Dogs  
Jon Seward & Joanne Henry  
Ms. Kathleen Sewell  
Gerald and Maxine Smith  
Jann and Brian Sonntag  
Ms. Vicki L. Souza  
Bill & BJ Sprague  
Mr. Robert Stack  
Richard and Kathy Stahl  
Erica and Robert Stewart  
Kelly and Daniel Stewart  
Ms. Katherine Stolz  
Stubbeman Family Foundation  
Mr. and Mrs. Graham A. Tash, Jr.  
Mr. Ric Teasley  
Jeff and Sheri Tonn  
Dr. Pamela Transue and  
Dr. Stuart Grover  
Sandi and Richard Trask  
Travelers Companies Inc  
Jenn and Alex Trettin  
Ms. Molly M. Tuohy  
Shirley Urdal  
Vanguard Charitable Endowment  
Program  
Pam and Rich Vessey  
VMware Foundation  
Kenneth and Sheila Wagoner  
Adrienne Walker  
Ms. Joyce Walker  
Mr. and Mrs. David Walsh  
Mr. and Mrs. Wally J. Walter, Jr.  
Ms. Ehrengard Ward  
Mr. Lawrence A. Webber  
Ms. Lisa Weber  
Mr. and Mrs. Michael E. Werner  
Ms. Cecile Weston  
SFC and Mrs. William White (Ret.)  
Wild Rose Quilt Shop  
Ms. Sharon Wolfe  
Ms. Erna F. Woodard  
Ms. Kristine Worley  
Mrs. Herta Ybarra  
Ms. Peggy Zavala  
Mrs. Pat L. Zeigler

# 2014 Annual Report

## ADVOCATE

Ms. Mary Adams  
Mr. and Mrs. Ronald G. Alder  
Deanne and Michael Andrews  
Mr. James Aquino  
Kim Arbios  
Michael Asher  
Mr. and Mrs. John Bahm  
Ms. LaRaine Baker  
James and Annemarie Baldes  
William and Michelle Ballantine  
Thelma Ballatore  
Mr. D. Stuart Bancroft  
Ms. Karen L. Baril  
Mr. Sean Barnett  
Andrew and Rosemary Baudino  
David Beauceage  
Robert Grider & Dianne Bechtold  
Ms. Karrie Berglund  
Mr. Joseph Betor  
Ms. Judy A. Bickenbach  
Mr. and Mrs. Donald C. Billings  
Ms. Cathryn Binder  
Mrs. Lillian R. Black  
Ms. Joanne Bonine  
Mr. Christopher D. Bradley  
Raine Bradley  
Mr. and Mrs. Paul F. Brantner  
Paulina and John Brengle  
Thomas and Bonnie Brown  
Ms. Linda D. Brown  
Tammera Buehler  
Mrs. Paula M. Burchatz  
Mark and Teresa Bushnell  
Terry and Solange Caillier  
Gretchen and Don Campbell  
Sandra L. Campbell  
Ms. Heather A. Carlisle  
Mrs. Phebie Cey  
Deborah J. Chervenak  
Mr. and Mrs. Cordell W. Christopher Jr.  
John and Sharon Ciccarelli  
Mr. Mark Cockerill  
Ms. Donna R. Connor  
Mr. David Conte  
Mr. Christopher J. Cook  
Ms. Bonnie L. Coombs  
Mr. and Mrs. Terrance L. Corak  
Ms. Shirley A. Corp  
Jos and Fran Cove  
Ms. Priscilla D. Craig  
Dr. A. Rosemary Crawford  
Ms. Rachel Criddle  
Ms. Kimberly I. Curtis  
Ms. Madelyn Dantas  
Ms. Karen Darrow  
Ms. Kim M. Day  
Ms. Dorothy A. Dedrick  
Mr. Glenn Delong  
Mr. Robert Donner  
Mrs. Norma K. Dorner  
Ms. Donna J. Douglass and  
Ms. Gloria Stancich  
Katy Drennan  
Jennifer and Troy Droubay  
Ritz Duchesne

Mrs. Judy K. Durand  
Ms. Marcia Dyer  
Karen and Robert Edwards  
Mr. Scott Eggimann  
Mrs. Penny Eims  
Mr. Wade Elhard  
Jim and Pat Ellis  
Dawn and Eric Espinal  
Ms. Melisa D. Evangelos and  
Mr. J. Michael Sylvanus  
Mary and Edwin Failano  
Michael Fallon  
Annie Fernett  
Mr. and Mrs. Angel C. Figueroa  
Mr. and Mrs. Dick Finstuen  
Karen and Randy Fortino  
Kris Fortmann  
Ms. Emily Fortner  
Mr. and Mrs. Robert Franks  
Mr. Mark Fraser  
Ms. Jane Frazer  
Alison Woods-Fukai  
Ms. Leah B. Fulton  
Horace F. Gamas  
Ms. Tereasa A. Gandhi and  
Mr. Brad C. Lawson  
James and Susan Gardner  
Ms. Mercedes Garrido  
M. Jmel Goode  
Suzanne Goodin  
Ms. Patricia D. Gordon  
Joe and Sandra Gordon  
Mr. Derek Goudriaan  
Mr. Andrew Gour  
Frances A. Grandbois  
John and Karen Grant  
James and Kathleen Green  
Mr. and Mrs. Arthur D. Greene, Jr.  
Taryn Greenfield  
Rachel Grimm  
Ms. Sally J. Haddow and  
Mr. Thomas N. Mann  
Ms. Diana Hadman  
Mr. and Mrs. Eric Hahn  
Mr. Dirk Halliwill  
Anna Hanson  
Jack and Jeannie Harmon  
Dr. and Mrs. George R. Harper  
Mrs. Diana Hauge  
Mr. James Haviland, Jr.  
Mr. and Mrs. Richard W. Heaton II  
Ms. Linnea Heaverlo  
Ms. Margarete Heiney  
Amy Henry  
Mr. Jeff Henry  
Eric and Debra Herbst  
Ms. Carol L. Hill  
Chuck and Karen Hoff  
Dr. and Mrs. Richard A. Hoffmeister  
Mr. and Mrs. Bruce Hogan  
Mr. and Mrs. John B. Holtman  
Todd and Cydney Holzworth  
Mr. Thomas Hoopengartner  
Gayle Hopkins-Welch  
Ms. Bev Horn  
Mr. Albert Horton

Helen Hovis  
Ms. Karen Hughes  
Joseph and Marianne Humes  
Mr. and Mrs. Teddy L. Ingram  
Mike and Jackie Ireland  
Ms. Sherry Jenkins  
Sharon and Gary Johnson  
Mr. Ken Johnson  
Mr. Stuart A. Johnston and  
Ms. Carol E. Munsey  
Ms. Jane B. Jorgensen  
Mr. Jim Joy  
Mr. and Mrs. Martin A. Joy  
Steve and Giselle Kamieniecki  
Karen Kay  
Penny and Doug Kegley  
Mr. Douglas J. Keil  
Ms. Kathleen Keller  
Ms. Sharon Kelley  
Mr. Jeffrey Kermen  
Roy and Susan Kimbel  
Dr. and Mrs. James J. King  
Gordon and Carole Kirkpatrick  
Mr. Philip Klatter  
Robert Koester  
Joseph Koltes  
Mr. Earl R. Krick  
Ms. Kathleen Kurkoski  
Ms. Barbara A. Ladd  
Mrs. Clara Ladd  
Shirley Lancaster  
Ms. Melanie Langei  
Mr. Terry L. Larson and  
Ms. Joan Lawson  
Pati and Tim Lechner  
Ms. Leanne Leistikio Vacca and  
Mr. Robert Vacca  
Ms. Barbara Lindberg  
Leo H. Long  
Steve Lovely  
Ms. Christina Lui  
Mr. and Mrs. Paul Luvera  
Deanna Lyon  
Gina MacDonald  
Teresa Maddox  
Blake Marzloff  
Ms. Elizabeth Mason  
Mr. Robert A. Matthews  
Deborah and Clifford McCollum  
Vicki McCormick & Samuel Raphael  
Ms. Melissa S. McGinnis  
Mrs. Hazel McIntosh  
David and Debbie Sue McKibben  
Mr. Christopher McLean  
Ms. Mary F. Menard  
Janet and Marvin Merk  
Mrs. Alberta M. Metz  
Courtenay Meyer  
Steve and Lenore Miller  
Mr. Carl W. Miller  
Karen Miller  
Ms. Hannah Minnehan  
Ms. Patricia Miraldi  
Mr. Elton Moore  
Carol and James Moreno

*Continued on next page*



# 2014 Annual Report

*Continued from previous page*

Ms. Michelle L. Morris  
Ms. Patricia Nechols  
Darron and Sue Nelson  
Katie and Dan Neyens  
John Nichols  
Kim and Jon Nordby  
John and Kwanae Olson  
Precious O'Reilly  
Diana L. Ortiz  
Mr. Douglas E. Owen  
Mr. and Mrs. Robert E. Patterson  
Lt. Col. Betty A. Patterson (Ret.)  
Mr. and Mrs. Robert C. Paulson  
Tara and Jimmy Pease  
Ms. Shelene Pedersen  
Mr. and Mrs. Joe Peluso  
Hainz Perry  
Ann and Craig Peterson  
Christiane Peyton  
Ms. Janis Pipal  
Mr. and Mrs. Jim Platt  
John and Karen Pogue  
Mr. Wesley L. Pollock  
Ms. Pamela A. Posick  
Mr. Brian Pospisil  
Ms. Lyn G. Powers  
Joan Rankin  
Tom Rawlings  
Mr. and Mrs. Rodney B. Ray  
Barry and Rebecca Ray  
Mr. and Mrs. Marshall Reed  
Mrs. Toni Rice  
Ms. Kim R. Richardson  
Tam Jackson & Marguerite Richmond  
Mr. and Mrs. Harry Roegner  
Mrs. and Mr. Sarah K. Rooney  
Ms. Crystal L. Rude  
Mr. and Mrs. Ronald Rygh  
Ms. Heather Salton  
Ms. Diana Saville  
Mr. Leo S. Scafturon  
Curt & Patty Schenk  
Cari Schermacher  
Louise Schumock  
Ms. Nancy E. Schuneman  
Ms. Erinn Seeley  
Mrs. Joan Shalikashvili  
Mr. Stephen Skatrud  
Mr. John L. Smith  
Jason and Jane Sobottka  
Mr. and Mrs. David Sollars  
Ms. Laura Somers  
William and Marie Spencer  
Tim Allen & Jessica Spring  
Ms. Janeira St. Clare  
Mr. John S. Staicer  
Mrs. Judith A. Stephens  
Robin Strong and Claire Hopkins  
Jenny Stryker  
Ms. Joan Sullivan  
Douglas Swan  
Mrs. Marilyn Tank  
Suzanne and Richard Tenney  
Shannon and Robert Thissen  
Jesse Thomas  
Mr. David H. Thysens

Carol Ann Tillitt  
Ms. Sandy M. Totten  
Mr. David C. Trotter  
Mr. George A. Twiss  
Travis Valbert  
Barb and Pat Van Haren  
Nicolaas Vandijen  
Larry Vaughn  
Larry Vaughn  
Mr. Michael A. Viafore  
Ms. Janis Vicente  
Dr. Andrew A. Vorono  
Ms. Debby Vose  
Ms. Marlaina Wall  
Dr. Jean M. Walsh  
Mrs. Jane Walston  
Ms. Joyce Walters  
Richard and Ruth Waltman  
Mr. and Mrs. Ted Warriner  
Carrie Washburn and  
Jean A. Huskamp  
Jemmie Wear  
Mr. Greg Weeks  
Mr. Art Weitz  
Tory Welsh  
Ms. Kristina Wetzel and  
Mr. Daren Salstrom  
Thomas White  
Luella and Leslie White  
Ms. Susan C. Wilkie  
Ms. Katie Wilkinson  
Ted and Cynthia Willke  
Susan Wilson and Timothy Branson  
Mr. Robert Winkler  
Alan and Katherine Winslow  
David and Brenda Wise  
Mr. John Wolcott  
Dr. and Mrs. Larry L. Woodard  
Ms. Nancy Worthy  
John and Linda Wright  
Vera and Derrell Wright  
Lucas Xitco  
Mr. and Mrs. Mark Youngblood  
Mr. Danny R. Zahnow  
Ms. Lucille Zehr  
Mr. Jay B. Zicarelli  
Mrs. Donna Zimmerschied  
Mr. John Zink  
Dave Zornes  
Wild Wag Designs  
Calvin's Place  
Bringfido.com  
City of Lakewood  
Metropolitan Veterinary Hospital, PS  
Invisible Fence Northwest  
Bark-n-Buddies  
Universal Refrigeratooin  
South Tacoma Neighborhood  
Council  
Nelson Trucking Company Inc  
Green Mountain Coffee Roasters Inc.  
Hultz/BHU Engineers  
Girl Scout Troop 40347  
DVD Bliss  
Kroger  
Ladies in Pink  
City of Tacoma Animal Care & Control

Yard Works  
Girl Scout Troop #4008 I  
YourCause LLC  
Starbucks Foundation  
Enterprise Holdings  
Regroup of Alcoholics Anonymous  
McKinstry Co. Charitable Foundation  
Brickyard Pub  
James Hardie Building Products Inc.  
Skyline Elementary School  
America's Charities  
Morgan Stanley Smith Barney  
KeyBank Foundation  
Russell Matching Gifts Program  
Ameriprise Financial  
Goodman Middle School  
Amazon Smile

## COMPANION

Ms. Rosemary Aamot  
Ms. Susan Adams  
Richard P. Adcock  
Jeanette and Ronald Adkins  
Mr. Jerry Aeschlimann  
Thomas Ahlers  
AIG Matching Grants Program  
David and Theresa Albertson  
Delores Alexander  
Allenmore Operating Room Staff  
Allstate Giving Campaign  
Ms. Sandra Alvstad  
Mr. Gary F. Ampe  
AMR Insurance LLC  
Mrs. Pamela W. Andersen  
Wendy Anderson  
Chris Anderson  
Jordan Anderson  
Ms. Marylou Anderson  
Jim and Julie Anderson  
Mr. and Mrs. Joel Anderson  
Ms. Kristi Anderson  
Kelli D. Anderson  
Ms. Lori L. Anderson  
Susan J. Andrews  
Animal Friends Portraits  
Patricia Annett  
Andy Appleby  
Mrs. Donna Arbaugh  
Ms. Marci Armitage  
Ms. Cheryl Arnett  
Ms. Susan Asbell  
ATS Automation  
Mel and Terry Austin  
Ms. Michele Babbitt  
Mrs. and Mr. Marian Bachmann  
Bruce Bade  
Sally and Robert Baird  
John and Marcia Baker  
Ms. Patricia C. Baker  
Carol Baker  
Mr. Conrad Ball  
Ball Auto Sales & Service, Inc.  
Ms. Angela Barbera  
Ms. Jan Barcott  
Bark Central LLC  
Bruce and Nancy Barker  
Mr. William Barsanti

# 2014 Annual Report

Mr. Larry O. Barstow  
Dennis M. Barth  
Ms. Daidre Basile  
Sara Bean  
Ms. Nancy Beck  
Ms. Patricia A. Beck  
Edward Bednarz  
Ms. Beverly Beggin  
Miho Bell  
Mr. Larry Bellach  
Ms. Hannah G. Bellefontaine  
Mrs. Janis A. Bellesiles  
Mrs. Susan Bellona  
Mr. and Mrs. Terry Bendiksen  
Steve Bennett  
Ms. Kathleen Benson  
Mrs. Mary Sue Bergeron  
Ms. Nancy Bergstrom  
Ms. Barbara Berntsen  
E. Larry and Robyn Berrett  
Mr. Kurt Bethman  
Tamerra Billings  
Ms. Patricia Birch  
Mrs. Deborah L. Bird  
Christina Bisson  
Staci Black  
Ms. Barbora Blackman  
Joanne Blankenship  
Jackie Blatteau  
Ms. Casandra Blocker  
Mr. Don Blucher  
Mr. Richard A. Blum  
Sandra and David Boe  
Ms. Shannon Boldizsar  
Mrs. Theresa Bonar  
Mr. Bill Bonniwell  
Ms. Linda Bostrom  
Denneace Bowen  
Mr. and Mrs. Charles Bowman  
Arnold and Anastasia Bowman  
Mr. Greg Brant  
Mr. Christopher Brazda  
Mrs. Nancy W. Brennan  
Mr. and Mrs. Brian B. Brewer  
Mr. Thomas Brezarich  
Shannon C. Briggs  
Don and Yvonne Brink  
Barbara Broderick  
Kelly and Benjamin Broili  
Ms. Doreen D. Brotman  
Loretta and Roger Brown  
Ms. Jeanette Brown  
Bud and Diane Brown  
Ms. Wendy Brunk  
Clayton and Sharon Buchholz  
Ms. Kathleen Buchli  
Mrs. Vidette Buchman  
Bruce and Laura Buckmaster  
Ms. Mardell H. Buffington  
Dennis and Mary Bunt  
Ms. Brenda A. Buras-Elsen  
Mr. Roger Burcham  
Ms. Tracy Burk  
Wesley and Anne Burmark  
Pamela and Jack Burns  
Pamela J. Burrow  
Mr. and Mrs. Thomas Burslem

Mr. William Bush  
Ms. Vanessa Bussiere  
Thomas and Diane Butler  
Ms. Kathleen R. Butler  
Ms. Joan C. Butler  
Ms. Anne Butz  
Patrice and Gregory Cable  
Kevin and Patsy Callaghan  
Mr. Jim Callaway  
Carlos Camacho  
Mrs. Michelle Camarda  
Richard and Agnes Cambridge  
Ms. Dina Cammarano  
Ms. Christine Campanoli  
Michael and Lavonne Campbell  
Mr. and Mrs. Glenn Campbell  
Amber Cannon  
Ms. Tonya J. Capps  
Ms. Tracey L. Cardillo  
Ms. Roberta S. Carter  
Mr. and Mrs. Rodney Case  
Greg and Keri Cassett  
Ms. Dana Chambers  
Jeanette Chanez  
Mr. and Mrs. John Chaplin  
Mrs. Karen Chapman  
Mr. and Mrs. Scott Chapman  
Mr. Paul Chatterton  
Mr. and Mrs. Jon D. Cheatham  
Diane Chervenak  
Ms. Stephanie Ching  
Kelly Chrisman  
William and Sally Christensen  
Mr. and Mrs. David H. Christiansen  
Wava Christianson  
Mrs. Cyndy Christofferson  
Tim and Debbie Church  
Mr. Jason Ciarabellini  
Mr. John Ciaravino  
Ms. Peggy J. Clapp  
Marie G. Clark  
Ms. Stephanie Clark  
James Clark  
Mrs. Dottie Clark  
Michael and Kathleen Claus  
Ms. Betty Clayton  
Alison Clayton  
Shanon and Brien Clough  
Mrs. Rose Coates  
Mrs. Tammy Colburn  
Linda and Ronald Coleman  
Ms. Ardangia Coleman  
Mrs. Sharon Collins  
Howard and Sheron Collins  
Linda and Jimmy Collins  
Ms. Carol A. Cologerou  
Ms. Sandy Colt  
Christine Conklin  
Ms. Irmgard Connally  
Mr. William V. Connell  
Mrs. Virginia Connors  
Ms. Marie Constantineau  
Ms. Dianne Conway  
Steve and Wendi Cook  
Alan Cook  
Ms. Melissa Coolick  
Mr. Charles C. Coomber

Ms. Andrea Cooper  
Mr. Mike Costanti  
Ms. Donna Costi  
Ms. Alice Couch  
Mary Anne Courtney  
Ms. Celia Craft  
Bill and Marion Craig  
Ms. Tina Cranmer  
Ms. Kathleen Crossman  
Christine Cross & Steve Daniels  
Ms. Cherie Crowley  
Mr. Steven M. Crum  
Mr. Dan Cullman  
Mrs. Pearl Ann Curran  
Ms. Carol Curtin  
Ms. Mary Curtis  
Mrs. Jackie Curtis-Faker  
Lori Dale  
Greg and Rosemary Danford  
Kris Danielson  
Heather Thomas & Ann Darin-Amos  
George and Susannah Daulton  
Mrs. Madeline F. Davidson  
Kenneth Davis  
Dawg Town Tacoma  
Adoree and Roy Day  
Cassandra de Kanter  
Craig and Kristin Deaver  
Mrs. Nancy Dechant  
Mr. and Mrs. James F. Dejung  
Laurie and Ronald Delaura  
Andrew DeMoss  
Ms. Mary C. Dempsey  
Ms. Susan Dennis  
Ms. Kris Dessen  
Mr. Paul Devine  
Mrs. Ria Di Costanzo  
Yankee Dial  
Dan and Karlee Diefendorf  
Ms. Rhona F. Diehl  
Frank and Joan Doherty  
Candace Doncsecz  
G. N. Donnelly  
Mr. Allan Doss  
Ms. Gail M. Downs  
Cecilia Dravis  
John Dudzinski  
Ms. Kristine T. Dupille  
Ms. Kristine Dupille  
Jeri Durham  
Jennifer Dwyer  
Mr. and Mrs. James B. Eagen  
Mrs. Margaret B. Easterbrooks  
Ms. Jo Ann Egan  
Len and Elaine Ekenman  
Mr. Gordon K. Elley  
Stacy Ellifritt  
Mr. Gene Elliott  
Ms. Starr Elliott  
Ms. Joanna C. Ellis  
Ms. Maria Elrod  
Ms. Carolyn Else  
Jessica L. Emel  
Richard Engelhardt  
Ken Enslow  
Ms. Wilhelmine Erickson

*Continued on next page*

# 2014 Annual Report

*Continued from previous page*

Robert and Debra Ervin  
Mr. Chris Evanov  
Ms. Linda Evans  
Mrs. Lynn C. Evans  
Mark Evans  
Gerry and Linda Evanson  
Ewe-Topia Herd Dog Training  
Ms. Deb Falcioni  
Ms. Elise Falkenhayn  
Michele Falsetta  
Ms. Lauren Fanning  
Joel Farley  
Ms. Judy Farley-Weed  
Mr. and Mrs. Arthur L. Farnham  
Mrs. Annelise Farvour  
Ms. Janice Ferguson  
Mr. and Mrs. John F. Ferguson  
David and Gisele Fernandez  
Mrs. Donna J. Fernandez  
Mr. Thomas Ferrer  
Ralph and Mary Ann Ferretti  
FIDOGEAR  
Dorothy Finley  
Bonnie Finocchiaro  
Ms. Marilou Fischer  
Rose Fisher  
Mr. and Mrs. Robert D. Fisher  
Mrs. Shannon R. Fisher  
Ms. Pauline Flournoy  
Ms. Megan Forrester  
Fort Fido LLC  
Mrs. Diane L. Foss  
Ms. Jennifer Fossum  
Nola Foster  
Dr. Barbara J. Fox  
Laura Fox  
Mrs. Elisabeth Francis  
Franke Tobey Jones Employees  
Ms. Catherine Freeberg  
Ms. Pam Freelund  
Holly Freeman  
Sigrun and Larry Freeman  
Ms. Patricia S. Fullerton  
Mr. Jonathan D. Funfar  
Lt. Col. Donna Funk (Ret) and  
Mr. Phillip Funk  
Ms. Margaret Gallagher  
Robert Keenan & Nancy Gallagher  
Ms. Lynette Gallant-Nee and  
Mr. Paul Nee  
Ms. Sharon Gallas  
Mrs. Dorothy L. Gannon  
Ms. Laura M. Gardner  
Dan and Sandy Gardner  
Ms. Joann Gardner  
Braden and Nancy Garrett  
Mrs. Virginia Garrison  
James and Barbara Gates  
Dale Gawley  
Mr. James M. Gaylord  
Lynda and Dennis Geer  
Jami Geis  
Martin Babare &  
Evelyn Gelegonya-Babare  
Mr. Henry F. George IV

Mr. and Mrs. Randall A. Getz  
Mark and Lori Gilderoy  
Ms. Vanessa Giles  
Girl Scout Troop #41527  
Girl Scout Troop #44071  
James and Cathy Giste  
Lisa and John Glassmeyer  
Ms. Sharon Glassy  
Daniel and Cheryl Goede  
Ms. Jennifer R. Goerner  
Mr. Michael Goldblatt  
Mike and Sue Golden  
Ms. Ann Goodenberger  
Margo Gooding  
Ann and Norm Gosch  
Mrs. Sandy Graf  
Ms. Bette J. Graham  
Mrs. Alice M. Graham-Carone  
Ms. Elin Gratton  
Ms. Deborah Graves  
Greater Olympic Peninsula CFC  
Howard and Alice Greenwood  
Gregory and Denise Greer  
Rick Gress and Gail Sokolowski  
Mrs. Rosa H. Grish  
Ms. Kallie Grochowski  
Donavon Grogan  
Mr. Walt Gronley  
Marie Guagliardo  
Cynthia Guidi  
Ms. Terrolyn Guiles  
Col. and Mrs. Christopher Guppy (Ret.)  
John and Wanda Gustafson  
Mr. and Mrs. James Gutholm  
Ms. Anna M. Guyton  
Ms. Jean Haas  
John Haberlin  
Ms. Carol Hadle  
Frank A. Hagan Jr.  
Ms. Kristen Haire  
Ms. Becky Halkoski  
Sophia Hall  
Kyoko Hall  
Ms. Lisa Hamill  
Ms. Gina Hamilton  
Ms. Aimee Hamilton  
Larry Hammer  
Erik Hammerstrom  
Sandra and Marshall Hampton  
Mr. and Mrs. Clarence E. Hamre  
Hannah's LLC  
Ms. Mary C. Hansen  
Shawn Hansen  
Stephanie Hansen  
Mr. Robert D. Hardman  
Ms. Karen Hardtke  
Thomas Hardy  
Ms. Diane Hargadine  
Ms. Karen Hargus  
Ms. Susan K. Harmon  
Mr. and Mrs. Joseph Harmon  
Sally and Harry Harnisch  
Mrs. Mary D. Harrington  
Mr. and Mrs. Jordan Harris  
Ms. Holly Harrison  
Kurt and Susan Harsh

Mrs. Martha Hartley  
Mr. and Mrs. Scott Harvey  
Linda Haugen  
Ms. Sue Hayes  
Mr. Mark Hayes  
Ms. Louise Haynes  
Mrs. Esther M. Headlee  
Elizabeth Hearn  
Mr. and Mrs. Maynard Hedegaard  
Eric and Ellen Hedlund  
Mr. John D. Hedlund  
Ms. Sheree Heil  
Mr. David Heimer  
Mrs. Robert H. Hendrickson  
Mr. and Mrs. Gary Hendrickson  
John Henrikson  
Henschell Chiropractic  
Linda Henson and Deborah McClain  
Mr. John A. Herem  
Ms. Melanie Hermanson  
Rusty and Janet Hersey  
Ms. Patricia Herzog  
Ann-Marie Heschle  
Alice Heusel  
Ms. Catherine I. Heyd  
Lynn Hickman  
Mr. and Mrs. Donald Higginbotham  
Ms. Linda L. Higgins  
Natalie Hill  
Mr. Milton Hilmer  
John and Diana Hilsendeger  
Mr. and Mrs. Thomas Hilsendeger  
Brett and Yvette Hirschfeld  
Bob and Caryle Hitchcock  
Ms. Pamela A. Hoaglund  
Sharon Holcomb  
William S. Hollensteiner  
Harry and Sandra Holliday  
Ms. Mary Ann Holmes  
Mr. and Mrs. Kenneth Holt  
Home Depot Match Program  
Ms. Hannah S. Hoose  
Mr. and Mrs. Jerald E. Hormann  
Mr. and Mrs. A. Horne  
Marcy Horst  
Rebecca and Mark Horst  
Hotel Murano  
Darrell and Elaine Houmes  
Ms. Nicole Housiaux  
Mr. and Mrs. Jack Hovey  
Ms. Debra L. Howard  
Cassandra Howell  
Leslyn Howell  
Ms. Beverly Howes  
Brian Hughes  
Crystal Hulka  
Mr. and Mrs. Virgil G. Hulsey  
Ms. Paula Hultgren-Ruff  
Marjorie Hume  
Jane and Dale Hunt  
Ms. Patricia Hunter and  
Mr. John Merry  
Mr. Stephen Hurlbut  
Doug and Julie Hurst  
Mr. and Mrs. Stephen V. Huth Jr.  
Mr. Sergey Ilinsky

# 2014 Annual Report

Mrs. Elizabeth L. Inman  
Integrity Hearing Services PS  
Investco Financial Corp.  
Mr. Randall V. Ip  
Ms. Geraldine K. Irwin  
Mr. and Mrs. Jeffrey B. Iverson  
Carleen and William Jackson  
Martha and Richard Jacob  
Mr. William A. Jadron  
Mr. and Mrs. John C. James  
Barbara Jamison  
Mrs. Rosemary A. Javorski  
Royce Jensen  
Marie Jensen  
Mrs. Solweig Jensen  
Mr. and Mrs. Neil Jerome  
Ms. Carol L. Jeynes  
Mr. Gene Jindra  
Carl W. Johansen  
Ms. Janet Johengen  
Ms. Ruth Johns  
Mr. and Mrs. Thomas R. Johnson  
Mr. Aramis Johnson  
Mr. and Mrs. Bertil F. Johnson  
Rebecca Johnson  
Tracy A. Johnson  
Ms. Connie Johnson  
Ms. Joann L. Johnson  
Mr. Gary L. Johnson  
Jeff and Kristy Johnson  
Ms. Martha Johnson  
Mr. and Mrs. Chatt Johnson  
Len and Linda Johnson  
Ms. Patricia A. Johnson  
Rick Jonasson  
Ms. Jewel E. Jones  
Roy Jones  
Ms. Mabel Jones  
Mr. Scott W. Jones  
Dr. and Mrs. Thomas K. Jones Jr.  
Brenda and Paul Jones  
Ms. Cecily Joque  
Jen and Darrell Joque  
Mrs. Suzanne Jordan  
Joanne Jorgensen  
Kathy Joyce  
W.L. Joyner  
Ms. Kerry A. Judge-Kemp  
Ms. Lily Kahng  
Ms. Phyllis Kaiser  
Ms. Maryann Kalapus  
Erin Kallman  
Mr. and Mrs. Mike Kapala  
Mr. and Mrs. Greg Kaperick  
Barbara Kapfhammer  
William Keese and Tracy Porter  
Peg Kehret  
Nadine and William Kelley  
Ms. Maria N. Kelly  
Megan Kelsey  
Ms. Martha Keogh  
Sandra Kersey  
Jerry and Linda Killingsworth  
Ms. Joy Kim  
Mary and Jerry Kinder  
Ms. P. K. Kingsley

Donna Kinzel  
Timothy Kirschbaum  
Michael Kleer  
Mr. Donald L. Kleiven  
Mr. and Mrs. Peter J. Kliewer  
Sally and Ray Kloempken  
Mr. Ralph Klose  
Ms. Della D. Knabel  
Ms. Teena Knapp  
Mr. and Mrs. John R. Knorr  
Ms. Kellie M. Knutsen  
Ms. Susan L. Kohten  
Marilyn Kokich  
Ms. Karen Kolley  
Kevin and Anne Konen  
Michael Korba  
Ms. Irene Koth  
Ms. Kay Koth  
Dr. Carol J. Kovanda  
Mrs. Eunice Kowalski  
MSG (ret) and Mrs. Brian Kraft  
Cheryl and Martin Kravik  
Lisa Kremer  
Susan Krippaehne  
Mrs. Mary Kubiszewski  
Mrs. Jean E. Kyle  
Lakewood Chamber of Commerce  
Ms. Susan Lambert  
Michael and Keeting Lambert  
Mr. and Mrs. Gene A. Lancaster  
Mr. Ruben Landeros  
Ms. Katherine E. Lange  
Dr. & Mrs. Eugene and Margaret Lapin  
Ms. Patricia Larson  
Ms. Debra Larson  
Mr. and Mrs. C. C. Latshaw  
Dr. and Mrs. Mark Laviola  
Law Office of Alsept and Ellis LLC  
Ms. Anna Lawson  
Ms. Catherine L. Layton  
Marceline Lazzari  
Lisa and Dale Leclair  
Gertrude and Stanley Lee  
Mr. and Mrs. Terry Lee  
Vance and Kimberlie L. Lelli  
Kirsten Lemke  
Charlene and Greg Lenti  
Richard and Debra Leon  
Ms. Catherine Leone-Woods &  
Family  
Ms. Susan Leuenberger  
Mr. and Mrs. Robert Levens  
Ms. Amy C. Lewis  
Ms. Marianne Lewis  
Mary Lewis  
Gail and Dave Lewis  
Mr. Scott Limoli  
Mr. and Mrs. Victor Lind  
Mr. and Mrs. Ed Lindberg  
Sandra Lindstrom  
Ms. Susan Lisk  
Rick Little  
Mr. and Mrs. Stanley Little  
Dr. & Mrs. Kenneth and Michelle Lo  
Sharon Lofton  
Ms. Elizabeth Londgren

Ms. Angela Long  
Mr. and Mrs. Larry V. Long  
Mr. and Mrs. Jay Looker  
Sergio Lopez  
Ms. Helen Loraas  
Betty Loring  
Mr. and Mrs. Robert Love  
Marcia Lovin McGovern  
Elina Lublinsky  
John Lucas  
Ms. Mina Lucas  
Ms. Kate Lynch  
Roger and Kristin Lyons  
Ms. Dori Lytle  
Dorothee Maas  
Ms. Ann M. Mabry  
Lee K. MacClellan  
Ms. Carole M. MacHutchin  
Ms. Carla MacLafferty  
Ms. Colleen MacLafferty  
Ms. Winifred MacNair  
Miss Penne MacNee  
Jamie Madden  
Ms. Leslie Mael  
Ms. Patricia D. Mail  
Lisa and Brad Major  
Ms. Kathleen Makenas  
Walter and Madeline Malmgren  
Carl Malsack  
Mike and Allyson Mandick  
Mr. Chris Mandick  
Steve and Patti Marek  
Anneke Markholt  
Ms. Margaret B. Marshall  
Mr. and Mrs. Michael L. Marshall  
Mr. Mike Marston  
Mr. Robert Marston Jr.  
Claudia and Robert Marston  
Ms. Gladys I. Martian  
Ms. Annette K. Martinac  
Ms. Rebecca Martinson  
Ms. Shana Marvin  
Ms. Kelly Marvin  
Henry Mason  
Paula Ann Mathieson  
Lindsey Mathis  
Timothy and Naoko Matthews  
Susan Mattingly  
Amanda A. Maxwell  
Mr. John H. Maxwell and  
Ms. Kristin H. Plaehn  
Mrs. Mary Mazetier  
Lindsey McAllister  
Ms. Jeanette McAllister  
Corliss McAnally  
Dorothy McBride  
Ms. Gretchen McCann  
Mr. and Mrs. James C. McClue  
Jim and Bev McCormack  
Michelle McCue  
Shelby McCulloch  
Marvin and SanDee McDonald  
Ms. Carolyn S. McDougal  
Ann McDowell  
Mrs. Sara McElroy

*Continued on next page*



# 2014 Annual Report

*Continued from previous page*

Michael and Teresa McGee  
Ms. Cindy McGregor  
Ross McIvor  
Kelly McKay  
Lori McKenna  
Mr. David McLeod  
Patricia McMannis  
Mrs. Stephanie McPhail  
Ms. Gaye L. McQueen  
Anne Marie McQuillan  
Maria Mercado  
Ms. Candice Mestrovich  
Paul and Candice Meyer  
J. Michael  
Ms. Sharon J. Michelson  
Ms. Janice Mileski  
Michelle Miller  
Laura Miller  
Ms. Jeanne Miller  
Miller, Quinlan & Auter P.S., Inc.  
Mr. and Mrs. Mark Minickiello  
Duffy Mitchell  
Mrs. Dorothy Mitchell  
Ms. Margaret Mitchell  
Mr. and Mrs. Dale T. Mitchell  
Jane I. Mitchell  
Lonnie Mixon  
Douglas and Phyllis Mjorud  
Ms. Lisa Moffeit  
Mr. Richard Moller  
Mr. G. L. Monahan  
Miss Colleen Monette  
Mr. and Mrs. Brian W. Monette  
Loretta Monfore  
Ms. Deborah A. Montgomery  
Ms. Lori Montgomery  
Ms. Joyce Moody  
Ms. Laura Moody  
Mrs. Barb Moody  
Stephen Moon  
Alberta Moore  
Jerry and Barbara Moore  
Mr. and Mrs. Wayne Morris  
Mortenson Construction  
Anne Moudon  
Kathy Mounsey  
Mr. Michael P. Moyer  
Ms. Mavis Mulvany  
Mark Munson  
Ms. Susanne Murray  
Ms. Julie A. Murray  
Ms. Vicki Murri  
Michael Mutter  
My Tribute Gift Foundation  
Ms. Nance Myers  
Jennifer Myers  
Nicholas Naubert  
Ms. Lori Neckermann  
Anna Neil  
Paul Nelson and PJ Hummel  
Mrs. Benay Nelson  
Allen and Margaret Nelson  
Mr. and Mrs. Richard W. Nelson  
Carol and Warren Nelson  
Col. and Mrs. Charles S. Nelson

Jack E. Nelson  
Mr. and Mrs. Wayne Nelson  
LTC (Ret) and Mrs. Donald C. Nelson  
Richard and Cathleen Nelson  
Ms. Teresa Nepper  
Tom Nesbitt  
Mr. and Mrs. Howard Nettleton  
Mrs. Maria Newstrand  
Jerry Nichols  
Mr. Charles Nicodemus  
Jennie Nicolls  
Ms. Anna Noll  
Lisbet and Aksel Nordestgaard  
Mrs. Patricia Nordstrom  
Randall Norstrom  
Mr. and Mrs. Lloyd Norton  
Jan Norton  
Matthew G. Norton Co.  
Mr. Nickolas Nowicki  
NW Pet Supply  
Nancy and Jim Oakley  
Mrs. Carol O'Brien  
Carol M. O'Connor  
Carrie O'Connor  
P. & A. Oda  
Russ and Gloria Odell  
Allison Odenthal  
Kerri and Charles O'Farrell  
Ginny & Jim Ofelt  
Randell D. Oglevee  
Mr. and Mrs. Stanley G. Olsen  
William and Susan Olsen  
Dr. and Mrs. Mikel Olsson  
Ms. Kimberly A. O'Neill  
Mr. Reed Oros  
Thomas and Pamela Osborne  
Ms. Michelle H. Ost  
Kaoru Otawara  
David and Nancy Otto  
Mrs. Lyne Ouellet Dupree  
Margaret Overland  
Tim and Lori Owens  
Pacific Northwest Post Card Club  
Stephen Page  
Doug and Thia Painchaud  
Tom and Diane Pakar  
Mrs. Victorina Palkowski  
Mr. and Mrs. Anthony Panagiotu  
Ms. Kathy Paris  
Marjorie Parker  
Josette Parker  
Thomas Parker  
Mary Parr  
Ms. Nancy Pasic  
Mrs. Betty L. Pasinetti  
Ms. Pamela Paton  
Ms. Teresa L. Paul  
Tatiana Paulson  
Paytrace Inc.  
Mr. and Mrs. Charles Pearman  
Ms. Jill Pearson  
Mr. Charles A. Pearson  
Mrs. Carol Pelander  
Ms. Virginia L. Penick  
Peninsula School District 401  
Karen Perkins

Ms. Susan Perkins  
Ms. Tina Perovich  
Mr. George S. Pessemier  
Shawn Peters  
Ms. Shirley Peterson  
Ms. Bonnie L. Petrequin  
Cheryl Phillips  
Ms. Amanda G. Phily  
Ms. Vida Piera  
Pierce County  
Michael and Sharon Pima  
Mrs. Lana Pingrey  
Keith and Gail Plumb  
Ms. Anne Pole  
Ms. Jennifer Politakis  
Mr. and Mrs. Del Poppelreiter  
Mr. Peter Porietis  
Kendra Porta  
Mr. Michael J. Portmann  
Ms. Irene Potter  
Dennis Potter  
Vernon and Cheri Potts  
Mary and Mike Powers  
Ms. Diedri Powers  
Mr. Myron Powers Jr.  
Ms. Joan M. Preetorius  
Mr. Phil Prettyman  
Mr. Richard Price  
Ms. Helen J. Price  
W. Michael and Jo Anne Priebe  
Lara Prior  
N. L. Pruitt  
Dr. Barbara C. Przasnyski  
Mrs. Myong Puterbaugh  
Puyallup Rainbow  
Q Entertainment  
Ericca Rabalais  
Mr. and Mrs. Thomas Racioppi  
Bob Radford  
Tom Radley  
Iara Raley  
Mr. and Mrs. Gene Rawson  
Molly Raybuck  
Ross Reaksecker  
Ms. Marieta Rector  
Ms. Elizabeth E. Rediske  
Mr. and Mrs. Gregory Rediske  
Ms. Carolyn Reese  
Jacky Reeve  
Ms. Linda L. Reid  
Erin Reinhart  
Jesse Renhard  
Mark and Tracy Ricca  
Elizabeth Richard  
Ms. Margaret Richardson  
Ms. Beth Richardson  
Connie and Ted Richey  
Mr. Curt E. Rickard  
Mr. and Mrs. Walter T. Ridenhour  
Ms. Teri L. Rideout  
Jamie Rifley  
Mr. and Mrs. William M. Riley  
Christopher and Gwen Riley  
Caitlyn Ringling  
Mr. and Mrs. Lawrence Rissler  
Omar Rivas

# 2014 Annual Report

Ms. Martha E. Robbins  
Ms. C. L. Roberts  
Suzan Robertson  
Ms. Marjory F. Robinson  
Tim Robson  
Kathy Rodriguez  
Mr. David Roeser  
Lenore Rogers  
Clark and Kyra Rogerson  
Ms. Suzanne Rohner  
Paul and Lynda Roland  
Debra and James Romano  
Donald R. Rose  
Ms. Phyllis Rose-Thomas  
Ms. Barbara Ross  
Dr. Nancy Rothbauer  
Ms. Sharon Russell  
Ruth and Laurence Russell  
Chris Ryckman  
Mrs. Margaret Safranek  
William Ernst & Jane Sakson  
Mr. and Mrs. Michael San Soucie  
Mr. and Mrs. Phillip Sanborn, Jr.  
Charla Sandal  
Ted and Diana Sanford  
Dr. and Mrs. John Sashko  
Ms. Kelly Sather-Hutchings  
Ms. Bev Sayle  
Mrs. Linda R. Scalici  
Mrs. Cindy Scerri  
Mark Schacht  
Ms. Kimberly Schaumburg  
Mr. Craig Schermerhorn  
Ms. Patricia Schmick  
Ms. Sarah Schmitz  
Chris and Mary Schneider  
Kim Schneider  
Heidi and Chris Schooley  
Ms. Ardith G. Schrag  
Mr. Jason Schroeder  
Lu Scott  
Ms. Frances Joan Scrim  
Ms. Lisa M. Sears  
Ms. Diana Seeley  
Ms. Janice M. Seelig  
Mr. Dale Seiber  
Mrs. Martha M. Sell  
Christy Selz  
Brett and Tiffany Sevruck  
M.V. Shannon  
Mr. Thomas Sharp  
Ms. Sally Sharrard  
Ms. Margaret Sheard  
Linda Sheehan  
Mrs. Roberta Shelton  
Ms. Linda M. Shelton  
James and Margaret Sheppard  
Mrs. Erica Shipley and  
Ms. Lisa Lamphear  
Mr. Donald Shjerven  
Phyllis and James Shoemake  
Kathryn Shoemaker  
Ms. Karen Shomshak  
Teresa Shovlowsky  
Edeltraud Miller & Jill Showers  
Ms. Linda L. Shroads  
Mr. and Mrs. Stephen Shuman  
Ms. Christine Siebel-Bryant  
Col. Linda Siegel  
Sheryl Sigafoos  
Mr. and Mrs. David S. Simonson  
Margaret Sinding  
Lt. Col. Leslee D. Singer (Ret.)  
Ms. Helen Sisk  
Ms. Rebecca F. Six  
Mr. and Mrs. John Slikas  
Mr. and Mrs. Michael Slivka  
Ms. Judith N. Sloan  
Ms. Michele L. Slotemaker  
Ms. Susan Small  
Ms. Karen Smasal  
David and Kathryn Smith  
Donna Smith  
Joy Smith  
Brian Smith  
Judy Smith  
Mrs. Susan Smith  
Mr. Rex E. Smith  
Betty J. Smith  
Mrs. Erna Smith  
Ms. Elizabeth Sobania  
Mrs. Antoinetta Somsen  
Sonitrol Pacific  
Mr. and Mrs. John Sonovich  
Michael and Joan Soronen  
Sound Amusements, Inc  
Mr. Ralph L. Spaulding  
Ms. Kristen Speir  
Sharon Spencer  
Anna Spencer  
Ms. Wilma Spike  
Linda Spilger  
Ms. Rebecca M. Splinter  
Ms. Janice I. Stacy  
Laura and Remo Stacy  
Gene and Liz Stagner  
Ms. Ann Stanley  
Mr. and Mrs. Patrick A. Steel  
Joe and Janice Steele  
Mr. and Mrs. Norbert F. Stehn  
Ms. Carol J. Steiger  
Joanne and Dennis Stephens  
Ms. Theresa Stephens  
Lisa Sterritt  
Deborah Stevens  
Ms. Ruth Stevick  
Ms. Bonnie Stiff  
Adrian Stingaciu  
Ms. Janet L. Stirling  
David Stockwell  
Ms. Janice Stonestreet  
Steven and Shelly Stovall  
Linda Strand  
Alexander and Heather Straub  
Barbara Stril  
Bob Strode  
Mr. Frank Strueby  
Megan Stuerhoff  
Mrs. Susan M. Stultz  
Ms. Jeannine R. Sturman  
Mrs. Lisa Stuverud  
Mary Sudar  
Donna Lee and Robert Suelzle  
Samuel Summit  
Mrs. Virginia Suslick  
Mr. and Mrs. John A. Sutton  
Patti D. Sutton  
Prangsri Suwanart  
Mark and Penny Swanson  
Wendy Swanson  
Pheara Sy  
Ms. Kristine Symer  
Dale and Judith Sysum  
Leonard and Laverne Talbott  
Mr. and Mrs. James Tallariti  
Jan Talley  
Mr. and Mrs. Matthew Tarabochia  
Mr. and Mrs. Theodore Taranovski  
Mrs. Vicki Tart  
Ms. Spring Tart  
Hannah Taylor  
Dr. and Mrs. Ronald G. Taylor  
Mr. and Mrs. Kyle H. Taylor  
Mr. and Mrs. Richard L. Taylor  
Mark and Susan Taylor  
Dr. Azella Taylor  
Ms. Christine Teel  
Jennifer and Roger Teeter  
Mr. Jeremy Terhar  
Mr. William Thatcher  
Nicole and Matt Thomas  
Ms. Karen Thompson  
Ms. Pamela B. Thompson  
Ariska Thompson  
Ms. Cynthia Thompson  
Kit Thompson  
Allyson Thompson  
Ms. Karen Thompson  
Ms. Rebecca Thrapp  
Heidi Tibbits  
Mr. and Mrs. Rob M. Tillotson  
Kat and Abbey Timm  
Roger and Nadine Toles  
James and Molly Towslee  
Mr. David Trafton  
Owen Tremaine  
Ms. Lori Triplett  
Ms. Grace L. Trostad  
Mike and Mary Jo Tucci  
Timothy and Barbara Tucci  
Ms. Cheryl Tucker  
Linda and Lester Tucker  
City of Tukwila  
Ms. Barbara E. Turecky  
Ms. Hildegard B. Turner  
Kathryn Turner  
Sandra Ulm  
Unleashed  
Kersi Vakil  
Tom and Roberta Valentine  
Ms. Maureen Vanek  
Mr. and Mrs. Raymond Vankat  
Laura and Skip Vaughn  
Karen and Neil Veitenhans  
Mr. and Mrs. Frank E. Veitenheimer  
Ms. Sarah Velazquez  
Peggie and Charles Venemon

*Continued on next page*

# 2014 Annual Report

*Continued from previous page*

Ms. Kathy L. Vervalin  
Ms. Ethel Ann Victor  
Mr. Ray Viers  
Carman Ann and Tuong Vo  
Mr. Manfred W. Vogel  
Mr. Lawrence Vogel  
Mr. and Mrs. Ronald Voss  
Ms. Annmarie Wagner  
Ms. Dorothy Wagner  
Ms. Erika Wahala  
Mrs. Andree J. Waldron  
Ms. Ella Walken  
Mr. John Walkowiak  
Mrs. Ellen Walkowiak  
Rick Wallace  
Barbara and William Ward  
Ms. Kara Ward  
Mrs. Hanneliese R. Ward  
Ms. Annemarie Ware  
Ms. Karen Warmbo  
Sylvie Warren  
Robert and Alicelia Warren  
Bridget Warren  
Troy and Shana Watkins  
Ginger Weaver  
Mrs. Judith H. Webber  
Vicki & Don Weber  
Helen Webking  
Mr. Paul Webking and  
Ms. Oksana Begej  
Mr. and Mrs. Walter Weiblen  
Mr. William Weinschenk  
Ms. Carol A. Wells-Reed  
Mr. and Mrs. Wayne Wenzel  
Dr. Lynne Werner  
Ms. M. Helen West  
Stacy Westbrook  
Sue Weston  
Mr. Chris Whane  
Ms. Pam Wheeler  
Lisa White  
Mr. and Mrs. William B. White  
Carol and Warren White  
Mr. and Mrs. Anthony W. White  
Dr. Robert Whitney &  
Dr. Beth Whitney-Teepie  
Mr. and Mrs. James Whorton  
Jim and Lois Wick  
Mrs. Roseanna Wiggins  
Mr. G. Abraham Wigode  
Lloyd Wilber  
Kirk and Kathleen Wilcox  
Ms. Lila Wilcox  
Mr. and Mrs. Mark Wilder  
Alice Wilhyde  
Roger and Sawa Wilkey  
Jim and Muriel Will  
Alla Williams  
Ms. Jenny Williams-Bjork  
Ms. Joann Williamson  
Ms. Sharon Williamson  
Ms. Alexis Wilson  
Keith and Maria Wilson  
Catherine Wilson  
Ms. Kathy Wingard

Ms. Gloria G. Winsor  
Susan Winter  
Ms. Loretta Wise  
Gertrud Wolfbauer  
Barb Wolfe  
Ms. Cari Wolfe  
Ms. Suzanne Wolf-Ferrari and  
Mr. James J. Neary  
Karen Won  
Ms. Donna Woolverton  
Ira Worden  
Mr. and Mrs. Larry Worrell  
Lloyd Worster  
Ms. Heather C. Wren  
Ms. Debby Wright  
Alec and Tracie Wrolson  
Liwen Wu  
Ms. Lenore Wyatt  
Ms. Monica Wylie  
Xtra Mart  
Tracy Yamane  
Mr. Leon Yeadon  
Kimberly Yee  
Ms. Janice York  
Mrs. Carol Yotsko  
Ms. Mary Young  
David and Barbara Young  
Ms. Sarah J. Young  
Joseph and Stacie Zane  
Ms. Diane Zellej  
Ron Ziemer  
Ms. Donna Zierenberg  
Ms. Candace Zygar

## FRIEND

28th Legislative District Democrats  
Diana Aaby  
Gail and Pete Abbott  
Aaron and Gerry Achziger  
Ms. Jakobina Adams  
Shauna Adams  
AFR Consortium Associates LLC  
Ms. Elizabeth Ahlstrom  
Jiro Akamatsu  
Annie Akamatsu  
Howard Albert  
Vernon Albrecht  
Betty Albrecht  
Marion Albrecht  
Ms. Katherine Allen  
Rob and Dana Alsbury  
Heidi A. Althausen  
Mariam Anderson  
Ms. Karen Anderson  
Patti Anderson  
Mrs. E. Anderson  
Michael and Joan Anderson  
Mr. Karl N. Anderson  
Ms. Jennifer Andrews  
Marina Arbuck  
Stephen and Susan Arbuthnot  
Jerry Argenzio-West  
Peggy Arita  
Ms. Norma G. Arnold  
Jo Anne Ashley  
AT&T Employee Giving  
Mr. and Mrs. Allan F. Avery

Karen Axtell  
Ms. Janet Azevedo  
Mr. Henry Baarslag  
Mrs. Mary E. Backous  
Bob and Jane Bacon  
Russell Baird  
Mrs. Judith Baker  
Mr. and Mrs. Bradley Baker  
Ms. Lois L. Baker  
Ms. Jane Balogh  
Ms. Kimberly Bardwil  
Barking Farm  
Missy Barnes  
Ms. Lori Barnett  
Jamie Bartholomew  
Mr. David Baughman  
Ms. Eileen Beck  
Ms. Georgia Becker  
Pamela Beckman  
Mr. and Mrs. Gene Beckstead  
Amanda and Matthew Bedsaul  
Ms. Pam Beighley  
Mrs. Chiyo Bellamy  
Ms. Elaine Benner  
Ms. Jackie Bentz  
Mr. Erling Berge  
Ms. Beverly Bergmann  
Mrs. Lisa Beritich  
Ms. Jo Ann Bernovich  
Mr. and Mrs. Douglas Berry  
Denise Bessette and Joan Casey  
Ms. Monika Beyer  
Judith R. Bieber  
Meghan Bingham  
Ms. Jacqueline M. Biss  
Ms. Tyra L. Blaisdell  
Patrick and Terry Blakely  
Anita Blau  
Stephanie Blume  
Mr. William B. Bond  
Terria Bonella  
Suzanne Boone  
Adam Botsford  
Mr. and Mrs. Wesley Bowlby  
Nathan Bowling  
Lori Boyd  
Margot Boyer  
Jeffrey Boyle  
Ms. Pamela Boyles and  
Mr. Roger A. Johnson  
Ms. Kay Brackett  
Ms. Kari Branagan  
Russell Breedlove  
Elfriede Bremer  
William and Mary Ann Brennan  
Dave and Jane Brewer  
Shannon Briggs  
Mrs. Berendina Brinkman  
Henry Brown  
Mr. Daniel H. Brown  
Kelly Brozzetti  
Alice Bruns  
Mrs. Verna Buchanan  
Kim Buckhalter  
Cary and Gregory Buehler  
Mrs. Elizabeth Buelt

# 2014 Annual Report

Holly Bukes & David Wemmer  
Bullitt Foundation  
Mr. and Mrs. John C. Bunger  
William and Diane Burk  
Mr. Andrew Burns  
Mary Burnside  
Ron Burritt  
John and Mary Bush  
Ms. Nancy Butterfield  
Ms. Lonna Cain  
Jerry and Jane Calhoon  
John and Dustine Callahan  
Cecilia Callen  
Donald and Joan Campion  
Maureen Canny  
Canyon Crest K-9 LLC  
Ms. Terri Card  
David Carino  
Stephen Carnell  
Ms. Anne Carpenter  
Brendan Carroll  
Ms. Eileen Carroll  
Ms. Hildegard Carter  
Cascade Veterinary Hospital Inc.  
Daniel Casey  
Rod & Kathi Cassidy  
Mrs. Diana Castro  
Linda A. Castronovo  
Charlotte Chalker  
Mr. Keith Chambers  
Chambers Creek Foundation  
Mr. and Mrs. James E. Chaney  
Jackie Chang  
Ms. Kelly Charlton  
Mr. Robert Chenier  
Harper Chinn  
Mr. Sean Chitwood  
Chris Choppin  
Ms. Diana Christensen  
Chris Christiansen  
Howard and Mickey Church  
Ms. Amanda Cichanski  
Ms. Kessa Claire-Woldt  
Karen Clark  
Ms. Barbara J. Clark  
Melissa Clarke  
Mr. and Mrs. John M. Clarke  
Allan and Natalie Clayborn  
Gail Clocksin  
Doug and Linda Clough  
Ms. Bonnie L. Coble  
Peg Cofchin  
Mr. and Mrs. Ralph Cole  
Cari Coll  
Cathy Collins  
James C. Collins  
Cristin Collins  
Sandra and Dominick Colotta  
Sheila Koyama & Alec Colovos  
Columbia Bank - Lakewood Branch  
Cyndi Comfort  
Cameron G. Comfort  
Leanne and Jose Connean  
Ms. Carmella E. Connelly  
Debbie Coogan  
Julia F. Cook

Mr. James Cooper  
Abigail Cooper  
Ms. Kathleen F. Cooper  
Wesley and Tammy Corey  
Mrs. Shirley Cornell  
Ken and Martha Cornwall  
C.A. and W. H. Cosgrove  
Ms. Nancy Craig  
James and Gail Cramer  
Kelly A. Crawford  
Mr. Dan Creamer  
Dawn and Dave Cross  
Geoff Jeffery & Cara Cross  
Ms. Samantha Crow  
Ms. Roxann Crownover  
Susan Cruver  
Dede Dacquel  
Whitney and Brian DalBalcon  
Sharon and David Damkaer  
Matt D'Angelo  
Keith and Liz Danziger  
Ms. Germaine V. Dart  
Donovan Dashiell and Amy Gegoux  
Mr. and Mrs. William S. Davis  
Ms. Jeremy Davy  
Annette Dawson-Miller  
Barbara and Lauren De Freece  
Sander S. de Haan  
Mr. Eric de los Santos  
Sheila and Dan DeVries  
Cary and Laura Deaton  
William and Christine DeBolt  
Mr. Daniel Debower  
Ms. Santina DeFalco  
Kimberly and Daniel DeFolo  
Rene Deinas and Thomas Westerlund  
Jessica Delaney  
Mr. Robert DeLaney  
Melissa and Steven Delgado  
Alissa DeLong  
Ms. Cynthia Demeyere  
Dental Warehouse Inc  
Mrs. Nancy Deutsch  
Patti and Steve Devine  
Christine Diedrich  
Shirley Dilger  
Kimberly Disney  
Michael Dodd  
Kristen Dodd  
Sheri and Mark Dohm  
Jonathan Donohue  
Maegan Dornan  
Linda Dow  
Mrs. Dorothy Drake  
Ms. Anne E. Drebin  
Theresa Dufault  
Mrs. Eleanor P. Dullas  
Ms. Andrea Dunn  
Mr. Larry Duppler  
Susan Duren  
Julie Dusek  
Ms. Virginia Dymont  
Ms. Deborah Eaton  
Michaela Eaves  
Mr. and Mrs. Ralph C. Eckart  
Tobin Eckholt

John Eckstrom  
Ms. Suzanne Edwards  
Ms. Frances Ehlers  
Joyce and Colin Ehli  
Mrs. Florence Ehrlicke  
Mrs. Ardath Eichler  
Ruth and Gordon Elliott  
Ms. Jane H. Ellis  
Mr. Wolfgang Erbe  
Ms. Barbara J. Erickson  
John Erickson  
Mrs. Carolyn I. Ernst  
Ms. Grace T. Eubanks  
Mr. Andrew Evancho  
Lori Evans  
Ms. Kathleen Evans  
Ms. Linda Ewing  
Maureen Faccia  
T.D. Faherty  
Ms. Karen Falk  
Ms. Charlene M. Farman  
Ms. Barbara G. Farron  
Mr. Robert Fay  
Ms. Sandy Fedasch  
Mr. and Mrs. James Ferguson  
Ms. Carroll L. Ferguson  
Mr. and Mrs. Patrick G. Feutz  
Mrs. Julie Finch  
Ms. Karen A. Fischer  
Ms. Joyce Fischlin  
Mr. and Mrs. Michael Fishbaugh  
Ms. Diane L. Fisher  
Shirley and Wayne Flaherty  
Carla Fletcher  
Ms. Beth Foley  
Michael Follis  
Barbara and Donald Ford  
Ms. Rachel Ford  
James and Alice Forstein  
Mr. Don Foss  
Ms. Terri Foster  
Ms. Diana Fowler  
Ms. Diane R. Fowler  
Rian Frachele  
Pati and Doug Francescon  
Ben Frank  
Taylor Franke  
Rob and Janene Franklin  
Ms. Heidi Frankmoelle  
Ms. Kristen L. Fraser  
Lawrence and Alcina Freed  
Kellie Fremont  
Maryalis and Wilfred Frink  
Ms. Denise K. Fry  
Mr. and Mrs. James K. Fulcher  
Roma Fuller  
Mr. and Mrs. Steve Galbraith  
Mrs. Judith Galbraith  
Mr. Gerald Gallagher  
Wendy Gallagher  
Ms. Susan Gallinger  
Nancy Gangidno  
Mrs. Inge Garcia  
Ms. Barbara Gates  
Ms. Marcia Geidel

*Continued on next page*



# 2014 Annual Report

*Continued from previous page*

Stacey and Storie Gendreau  
Mrs. Gibson  
Richard Gilbert  
Michelle and Frank Gilletti  
Patricia Gimenez  
Tamera Gimse  
Mrs. Jane Gingrich  
Judee Glenn  
Nikolas Gloy  
Kelsi Godfrey  
Mr. Shane Golden  
David and Allannah Gonzalez  
Mr. and Mrs. Burton Goodman  
Dr. and Mrs. David N. Goodson  
Goodwill of the Olympics &  
Rainier Region  
Ms. Diane Goracke  
Ms. Claudia Gorbman and  
Ms. Pam Keeley  
Mrs. Kathleen Gould  
Ms. Cindy Gow  
Mr. and Mrs. Dirk J. Graham  
Mr. James Graham  
Robin Graham Burrows  
Mr. Douglas Grahame  
Janice and Ray Graves  
Karen Greagor  
Mrs. Evelyn Greco  
Marjorie Green  
Kimberly Green  
Mrs. Amelia C. Green  
Tammis Greene  
Leyda Greenwood  
Gary and Sharon Greenwood  
Robert Griffin  
Kazuhiko Griffin  
Mary Griffin  
Ms. Ramona Griffin  
Lindsay Grimmer  
Ms. Doreen I. Groesbeck  
Ms. Christine Gross  
William Groves  
Ms. Linda J. Gruss  
Mr. and Mrs. Donald Guenthoer  
Ms. Susan Gulbranson  
Karen and Patrick Haas  
Anna and Kristin Habereeder  
Ms. Jennifer Haddon  
Sharree and Nelson Hager  
Susan Haigh  
Craig and Margaret Haines  
Shirley Hainse  
David and Briana Halaas  
Mr. Edmund Hallstrom  
Ms. Shirley Halverson  
Ms. Sue C. Hamel  
Ms. Eleanor Hammeken  
Mrs. Charlene C. Hammett  
Ms. Diana Hampton  
John Hancock Matching Gifts Program  
Mr. Donald Hansen  
Mr. Steven L. Hansen  
Ms. Julia Hansmeier  
Mr. Lyle O. Hanson  
Harry and Judy Hanson

Ms. Martha R. Hanson  
Dorothy Hanson  
Harborstone Credit Union  
Danny and Dianne Hargreaves  
Marianne Harlor  
MaryFrances Harper  
Julie Harrington  
Robert and Diane Harris  
Phyllis Harrison & Steph Farber  
Leroy and Noriko Harrison  
Michelle Harrison  
Kenton Harsch  
Kira Hartke  
Teresa Hathaway  
Kirk and Jina Haugaard  
Ms. Anne Havens  
Kathe M. Hawe  
Barbara Hawkins  
Vicki Haworth  
Janet and John Hayden  
Mr. Russ S. Haydon and  
Ms. Marsha Williams  
Ted Hayes  
Rhonda Hayes  
Ms. Jennifer Hazelip  
Ms. Briana Healy  
Dr. Larry Hegstad  
Mr. Roy Helland  
Kelly Helmick  
Jennie Hendrie  
Ms. LaDonna Herlofson  
Ms. Barbara Herman  
Domonique Herrin  
Mr. and Mrs. Roy D. Herting  
Rebecca Hewitt  
Ms. Pat Hickey  
Deborah Hickey-Tiernan  
Helen and Andrew Hickman  
Ms. Lisa Hilderbrand  
Taeji Hill  
Ms. Gail Hill  
Mr. and Mrs. George Hill  
Mr. and Mrs. James Hill  
Burr Hitchcock  
Marilyn Hoban  
Catherine Hodges  
Mr. and Mrs. Robert Hoerner  
Douglas and Lisa Holm  
Judy Holyoke  
Mr. and Mrs. Brad Honner  
Mr. Robert Hoover  
Teresa Hornback  
Kathryn Horst  
Ms. Pamela Houck  
Farin Houk  
Gary and Juanita Houston  
Carol Howard  
Michael and Terry Howard  
HP Company Match  
Tom and Lynrae Hubbell  
Heather Huffines  
Ms. Martha Hunter  
Setsuko and Tom Hurt  
Adrienne Huss  
Max and Alice Hyndman  
Katherine Ice

Kris and Breann Imbrigotta  
Pamela and Charles Inge  
Ms. Heidi A. Irvin  
Henry and Deborah Izumizaki  
Mr. Robert Jackson and  
Ms. Gaylynn Wilke  
Dave Jacobsen  
Ms. Susan A. Jacobsen  
Mrs. Dorothy Jacobsen  
Paul and Anne Jacobson  
Janet Jarmon  
Mrs. Christine Jay  
Ms. Sharon Jenkins  
Mr. Gordon Jenkins  
JFG Ltd  
Ms. Laurie Jinks  
Elmer and Sue Joe  
Maria Johnson  
Beverly Johnson  
Ms. Elizabeth Johnson  
Mrs. Shirlee Johnson  
Nettie Johnson  
Mr. and Mrs. Patrick Johnson  
Ms. Ursula Johnson  
Dana and Josh Johnston  
Hadley Jolley  
Jene Jones  
Bryon Jones  
Ms. Marylouise E. Jones  
Kristina Jordan  
Stephen and Barbara Jorgensen  
Mr. and Mrs. Stuart Julin  
Mr. Robert C. Kaler  
Mr. and Mrs. Paul Kaltinick  
Ashley Kang  
Ms. Lisa Kasper  
Ms. Leticia Kauffman  
Ms. Beatrice L. Kauffmann  
Ms. Marie Kellenberger  
Jack Keller  
Ms. Judy K. Kelley  
Ms. Anna Kelly  
Ericka Kendall  
Col. and Mrs. John Kendall (Ret.)  
Mrs. Blanche F. Kennedy  
Donna Kennison  
Ms. Bernice Kent  
Anne Kerker  
James Killingbeck  
Ms. Song Kim  
Diane Kinder  
Perry H. Kinney  
Sue Kirk  
Jon Kjaerulff  
KK Wealth Advisors  
Ms. Nancy J. Kleinschmidt  
Kim Klett  
David Kliewer  
Mary Kline  
Jean-Marie and Dirk Klover  
Mr. Gary Klump  
Tara Knigge  
Ms. Bonnie Knoop  
Ms. Linnea C. Knutson  
Robin Koch  
Kim Kohn

# 2014 Annual Report

Mrs. Helen Kokich  
Ms. Patricia Kolbe  
Helen Kong  
Kristina Kong  
Ms. Connie Koontz  
Ms. Linda Kopf  
Mr. and Mrs. Paul D. Kosct  
Werner and Barbara Kraft  
Ms. Jennifer L. Kramer  
and Ms. Becky Kramer  
Mimi Kray  
Mr. and Mrs. Jeff Kray  
Jennifer Krizek  
Robert and Pamela Krotz  
Douglas Krueger  
Ms. Marjorie Kuhre  
Ms. Jana Kulas  
Ms. Therese Kumasaka  
Ms. Tina Kurfurst  
Mr. Ernie LaChapelle  
Sally Lafayette  
Ms. Diane Lagerstedt  
Jean Lahmann  
Laird Norton Company  
Ms. Jodi Lalla  
Ruth Lammert  
Nancie Lampson  
Mrs. Francis Langer  
Ms. Sarah Lanz  
Lynn LaSalle  
Ms. Jan E. Lassen  
Ms. Natalie Laszewski  
Paul and Sharon Lavell  
Jo Lawrence  
Ms. Ingeborg Lawrence  
Mrs. Connie Lawson  
Mr. Richard Leary  
Mr. and Mrs. Joachim Lee  
Mrs. Frances Lee  
Terry Lee  
William Leishman  
Mrs. Lynne Lemagie  
Ms. Barbara Levy  
Joseph and Patricia Lewis  
Stephen Lewis  
Sara Lewis  
Mrs. Loraine L. Lewis  
Sher Libow  
Mrs. Judith Lichens  
Philip Linke  
Kim Lintott  
T.J. & C.A. Livingston  
Ms. Courtney Lloyd  
Ms. Michelle A. Lloyd  
Kasey Loete  
Dan and Maria Long  
Ms. Cassandra Longanecker  
Ms. Lisa Loomis  
Ms. Carmen Lopez  
Linda Lovejoy  
Mark Lovgren  
Charlotte and Richard Lowery  
Ms. Camille Lowman  
Bud & Nan Lucas  
Edith and James Luco  
Robert and Marilyn Lungberg

Mrs. Sydney Lybecker  
Jean M. Lyle-Roberton  
Simone and James Lynch  
Ms. Mary E. Lynn  
Dr. Elizabeth Lynn  
Mr. and Mrs. Craig Lytle  
Debra and Douglas MacDonald  
Bret and Kimberly Macrae  
Mrs. Suzanne Kreinbrook Mader  
Ms. Darcy T. Magee  
Ms. Alice M. Mailloux  
Mr. and Mrs. Melvin Main  
Ms. Gretchen Mainella  
Betty Mangan  
Kathy Manke  
David and Karen Manning  
Wilmer Marcil  
Charles and Bonnie Marquard  
Darcy Marshall  
John and Lorraine Marshall  
Tami M. Martin  
J. D. and Carol Martin  
Jennifer and James Martin  
Nicholas and Hisako Marvais  
Masco Corporation  
Mr. Michael Mason  
Ann Mathiesen  
Elisabeth Matthias  
Ms. Terri L. May  
Jennifer Mayes  
Barbara Mayfield  
Nashrah Mazhar  
Mrs. Triscilla McConaghy  
Ms. Barbara M. McConnell  
Ms. Colleen McDonald  
Ms. Kimberley McDowell  
Ms. Carol J. McGee  
Scott McGill  
David and Jeanne McGoldrick  
Ms. Susan McHale  
Len and Tami McKay  
Jennifer McKee-Johnson  
Ms. Dorothy I. McLaughlan  
Ms. Lisa M. McLean  
Barbara McMahan  
Lindsey McMasters  
Ms. Kathy Meaders  
Medical Imaging Northwest  
Mr. and Mrs. Thomas Mehlhaff  
Ryan N. Mello  
Members Give  
Steven and Kathleen Meredith  
Mrs. Jerry Merriman  
Mrs. Susan Merritt  
Ms. Suzanne H. Messenger  
Doug Mettler and Daidre Basile  
Georgine S. Meyer  
Ms. Suzanne Mihal  
Matt Mikkelson  
Milgard Manufacturing, Inc.  
Mrs. Janet Miller  
Mr. and Mrs. Richard Milliner  
Ms. Marie Milroy  
Mrs. Beverly Minch  
Mr. and Mrs. Monte L. Mingus  
Jessica Moebius

Denise Monroe  
Scott Montgomery  
Heidi Montgomery  
Gwen Moore  
Janet and Robert Moore  
Sandra and Gerald Moore  
Jessica J. Moore  
Ms. Lori A. Morgan  
Mr. and Mrs. Donald J. Morris, Jr.  
Mrs. Erna R. Morris  
Mallory Mosner  
Ms. Dianna Mounsey  
Jessica and Knud Muentner  
Spring R. Munsel  
Sandra and Donald Munsey  
Gene and Beverly Myers  
Ms. Patricia A. Mylntyre  
Mr. James Mynar  
Leland Myrvik  
Edith Nability  
Mr. and Mrs. Charles Nanna  
Ciana Narducci  
Ms. Pamela E. Nathan  
National Guard Museum  
Ms. Elaine Nations  
Nature's Emporium  
Taressa Neal  
Judy Nelson  
Mr. and Mrs. Linden Nelson  
Ms. Jennifer Nelson and  
Mr. Michael Mains  
Mr. Mel Nelson  
Ms. Heide E. Neumiller  
Leeann Newell  
Ms. Kathy Newschwander  
Ponney Nguyen  
Roxie and Steve Nichols  
Ms. Julie Nicholson  
Ms. Theresa Niemi  
Ms. Maureen Nixon  
Stuart Noble  
Jerry and Beryl Nordbye  
Mr. Larry Norlin  
Floyd and Judy Nowasky  
Mrs. Stana Nunes  
Ms. Valerie J. Oaks  
Mrs. Barbara Oetgen  
Ms. Maureen Okeefe  
Mrs. Frances Oliver  
Mr. James Oliver  
Marta O'Neill  
Ms. Sarah Ortega  
Jim and Shana Osmer  
Kelly O'Zey  
Mr. and Mrs. Ron Pace  
Mrs. June M. Packer  
Howard and Lorraine Pagel  
Rosemarie A. Pagel  
Sacha Panko  
Michael Parks  
Mr. Thomas K. Parks  
Mary and Patrick Parmer  
Mr. Bryan Pascoe  
Rick and Anne Patterson  
Ms. Judy A. Patton

*Continued on next page*

# 2014 Annual Report

*Continued from previous page*

Corey and Peter Pawlak  
Ms. Michelle Paxson  
Mr. and Mrs. Jeff Paynter  
Mr. and Mrs. Steve Peacock  
Phillip Pearson  
Ms. Lorraine Pearson  
Ms. Monique R. Pecchia  
Lynn Pelegruti  
Mr. and Mrs. Thomas Peltier  
Robert and Carolyn Pendle  
Peninsula Audiology & Hearing Aids  
Ms. Sarah Perkins  
Ms. Sally J. Perkins  
Mr. and Mrs. Donald T. Perry  
Mr. Gregory J. Pessemier  
Joseph Peterson  
Hans Lund & Martine Pettenaro  
Ms. Virginia G. Phalen  
Miss Lacy Phillips  
Mrs. Ginger Pickard  
Pierce College  
Pierce County Superior Court  
Mike and Ann Piraino  
Michael and Connie Pirone  
Mr. Patrick A. Pitt  
Ms. Yvonne L. Plantz  
Ms. Carol Plumlee  
Ms. Kimberly Pokela  
Laura and Mark Polcyn  
Jennifer Policani  
Mr. Don Pollock  
Joanne Porter-Pickles  
Mrs. Melinda Possinger  
Richard Potter  
Rich and LeeAnn Powers  
Mr. and Mrs. Charles D. Prewitt  
Ms. Willa N. Price  
Linda Price  
Mr. and Mrs. Merrill Price  
Progressive Casualty Insurance  
Company  
Lily Pro시오  
Ronna and Rex Prout  
Mr. and Mrs. Walt Przebieglec  
Ms. Syra E. Puett  
Debra Pugh  
Ms. Susan Quigley  
Kirsten Quinn  
Dr. & Mrs. Tim and Kristine Quinn  
Jim and Barbara Radonich  
Rainier Agility Team  
Random House LLC  
Ms. Virginia Rankin  
Mr. and Mrs. John Ratko  
Jylian Rawley  
Ms. Frances Rawlings  
Amanda Ready  
Michelle Reay  
Ms. Christy Reedy  
Ms. Gail Reely  
Ms. Erin Reetz  
Ms. Andrea Reetz  
Ms. Nancy A. Rehusch  
Peter Reider  
Geraldyn and Don Reiser

Verna Rettke  
Alessandra Reyes  
Mrs. Theresa Reynolds  
Ms. Kathryn Reynolds  
Petra and Gene Rezac  
Dr. Jack Rice  
Mr. Michael B. Rice  
Mr. and Mrs. Edmond Richards  
Ms. Michelle Richardson  
Robert and Jan Richardson  
Ms. Patricia Richotte  
Mrs. Joanne Ricks  
Michael Riley  
Karen and Russell Ripp  
Mr. James A. Robblee  
Mark Robert  
Randy and Arleen Roberts  
Ms. Martha J. Robeson  
Matthew and Lisa Robic  
Danica Robinson  
John and Carolee Rodriguez  
Diane Rolf  
Daniel Rooney  
Ms. Sherry Rosing  
William and Arlene Ross  
William and Margaret Ross  
Mrs. Julie Roszman  
Mrs. Sherry Rotchstein  
Stephanie Rowe  
Susan and Thomas Rowe  
Mary and John Rowlands  
Ms. Cheryl L. Ruffner  
Mr. and Mrs. Peter J. Ruppert  
Dion Rurik  
Mr. and Mrs. Tom Russell  
Frank and Eileen Rutherford  
Ms. Janet Rutledge  
Mike and Sharon Ryan  
Mrs. Bonnie Rydman  
Bruce Rytkonen  
Dr. and Mrs. Richard L. Sagers  
Mrs. Michiko Saito  
Ed and Leslie Sakai  
Mr. and Mrs. Micah Salkind  
Carol and Thomas Sallander  
Greta Salmi  
Salon Miro  
Mrs. Kazuko N. Sanches  
Robert Sarnes  
Nikki Saunders  
Mr. David Scafe  
Aubrey Scheffel and Beth Barrett  
Mr. and Mrs. C. Phillip Schiller  
Stacy Schlusmeyer  
Ms. Susan Schorba  
Mrs. Charlotte M. Schroeder  
Donald and Rhonda Schumacher  
Terri Scott  
Mrs. Tammy K. Scott  
Mr. Robert Scoville  
Kayla Scrivner  
Seattle Pug Rescue  
Mrs. Lynne Seavy  
Charlene and Jorge Serrano  
Ms. Eileen Sessions  
Erica Shawgo

Paula Sheldon  
Ms. Pam Sherer and Mr. Garry Minor  
Ms. Selinda A. Sheridan  
David and Charlea Sherman  
Mr. Rusty Sherman  
Walter and Catherine Sherman  
Ms. Mindy Sherwood-Lewis  
Cheryl Shipman  
Mari Short  
Jennifer and Kurt Sielbach  
Silicon Valley Community Foundation  
Ms. Sonja Silver  
Leonard and Lorraine Simpson  
John and Elizabeth Simpson  
Ms. Sherry Sinclair  
Sibylle Singh  
Mrs. Jeanie Singler  
Ryan Skogen  
Mr. Wayne C. Skube  
Jack and Nadine Slama  
Ms. Barbara Slater  
Elizabeth Smejdir  
Patricia Smith  
Dale and Susan Smith  
Ms. Ely Smith  
Ms. Vivian Smith  
Ms. Heather M. Smith  
Ms. Christine A. Smith-Cobb  
Mr. and Mrs. Richard G. Snelson  
Mrs. Dona Snow-Miller  
Snuggle Sax  
Mr. and Mrs. Paul Snyder  
Mrs. Dorothy M. Snyder  
Ms. Jill Snyder  
Anthony Solan  
Alison Sonntag  
Mr. Allan M. Sorensen  
Mrs. Gabrielle Spees  
Ms. Laurie Speidel  
Ms. Linda Spence-Noyer  
Michael L. Spencer  
Ms. Karen M. Spencer  
Wallace and Patricia Spencer  
Ms. Mary Sperring  
Mrs. Sheri Sprague  
Ms. Sally St. John  
Ms. Karen M. Stalker  
Mr. Mark Stamper  
Jessie Stanley  
Mr. and Mrs. David Stark  
Carolyn Starman  
Ms. Sharon Steele  
John and Lucinda Stella  
Skip and Jeannine Stephan  
Paula Stevens  
Mr. and Mrs. Wilson Stevens  
Ms. Barbara Stevens  
Mecca Stevenson  
Dan Stewart  
Mr. Hugh Stewart  
Col. and Mrs. Willie Stewart, USAR Ret.  
Ms. Lisa Stich  
Shirley A. Stich  
Bruce and Jan Stoddard  
Harold Stol  
Gail Storrs

# 2014 Annual Report

Mr. Thomas A. Straub  
Mr. and Mrs. Frank Streepy  
Ms. Eileen Stubblefield  
Ms. Molly Stuen  
Greg Sullivan  
Ashley Sullivan  
Lee Sumpter  
Ms. Christine A. Sutton  
Ms. Constance Swank  
Ms. Carol Swift  
Dr. Paul A. Swinehart, Jr.  
David Waring & Caroline Swope  
Mr. and Mrs. Michael Tagles  
Tails & No Tails  
Michael and Shawn Tavern  
Mr. James Taylor  
Ms. Ann M. Taylor  
Nancy and Jim Taylor  
Diana Teeter  
Mr. Paul Tegels  
Mr. and Mrs. Roger Telsey  
Catherine Terrill  
Jana Terry  
Mr. and Mrs. Robert Tessier  
Jean Testu  
Dr. and Mrs. Lee Thelen, D.D.S.  
Janet Thiessen  
Debbie Thomas  
Kevin and Dawn Thomas  
Donald Thomas  
Mr. and Mrs. Gary R. Thomas  
Susan and Mark Thompson  
Ms. Brenda L. Thompson  
Ms. Laura Thompson  
Terri Thompson  
Kim and Richard Thompson  
Joan P. Thompson  
Linda M. Thompson  
Mrs. Devena Thomsen  
Wendy Thorn  
Ronald and Camille Thornton  
Ms. Donna L. Thorsen  
Ms. Theresa M. Thrower  
Ms. Sonja Thurber  
Rene Tillman  
Ms. Stephanie Tisdell  
Ms. Cynthia A. Tkaczak  
Ms. Rebecca S. Tomal  
Mr. and Mrs. Ralph T. Tomberg  
Ms. Marie Tompkins  
Mr. James Tonjann  
Ms. Jean Torres  
Anthony and Roberta Toto  
April and Glenn Tower  
Ms. Rosemary C. Townsend  
Ms. Laura Towse and  
Mr. Roger M. Oedewaldt  
Ms. Amanda M. Tran  
Transit Retirement Group  
Leo and Teri Trettin  
Amy Trevino  
Suzanne Trimble  
Ms. Valerie Troger  
Merita Trohimovich  
Kameron Trout  
Karen Trummert  
Ms. Diane K. Tucci

With gratitude, we also recognize the generous individuals who contributed at the "Members" giving level in 2014. In addition, we thank all those who supported the Society by participating in Dog-A-Thon 2014, or by donating a vehicle, participating in workplace giving programs, giving something extra in donation boxes, or donating pet food and supplies to the shelter. On behalf of our board of directors, staff, volunteers, and the animals in our care, the Humane Society thanks you!

Ms. Valerie G. Tucker  
Ms. Danae Tulloch  
John Tupling  
Mr. and Mrs. Charles Twogood  
Ms. Kari Twogood  
Kirstin Twogood-Hall  
Umpqua Bank  
Michael Unser  
Lynn Untalan  
USAgain, LLC  
Corey Uyeno  
Mr. and Mrs. Albert Valadez  
Bre and Matt Van den Heuvel  
Ms. Connie Vaughn  
Charles Vaughn  
Ms. Cindy Veitz  
Mark and Karen Viafore  
John and Pam Vidan  
Ms. Renee Viers  
Ronnie Vincent  
Ms. Emily K. Vincent  
Odessah Visitacion  
Ms. Andrea Vitalich  
Mr. Stephen Vitalich  
Mr. and Mrs. Charles W. Waggoner  
Melinda Wagner  
Mr. and Mrs. Mark Wagner  
Cheryl Wald  
Mr. and Mrs. Daniel B. Waldenga  
Ms. Patricia Walker  
Scott Walker and  
Amber Olsen-Walker  
Mr. and Mrs. Mark P. Wallace  
Ms. Karen Wallin  
Jason Wallingford  
Becky Walls  
Ms. Lynn Walrath  
Tina Walsh  
Ms. Diana W. Walsh-Possien  
Stephen Wamback  
Debbie Ward  
J. Warren  
Washington State Animal Response  
Team  
Adam Waterman  
Norma and Christopher Waters  
Sheila Watson  
Victoria Watts  
Ms. Loretta Weatherby-Teague  
Ms. Dolores L. Weaver  
Charles and Lorraine Weaverling  
Mila Webb  
Mr. Ian Wedmore  
Harry and Jan Welling  
Ms. Cora Wells  
Janet and Ronald Wendt

Mrs. Ivey West  
Mrs. Lorraine Westmark  
Mr. and Mrs. Robert Wheaton  
Amanda Wheeler  
Ms. Patricia P. Whisler  
Ms. Karyn Whitacre  
Mr. Thomas White  
Ms. Karen L. Whitmore  
Whittenberg Family  
Amanda Whitworth  
Barbara and Ronald Wilderman  
Robin Wiley  
Ms. Lori S. Wilkerson  
Brandie Wilkett  
Mr. Vincent Willard  
Ms. Kristina Williams  
William and Patricia Williams  
Robert E. Williams  
Keith L. Williams  
Ms. Kirsten Willis  
Ms. Betty Willis  
Amanda Wilson  
Mr. and Mrs. Donald E. Wilson  
Ms. Georgiana Wilson-Battle  
Shirley Winsley  
Karen Winterburn  
Mr. and Mrs. Melvin L. Wireman  
Douglas Wiseman  
Mrs. Stephanie Wolfe  
Cindy Wolfrom  
Mr. Eckhard Wollgramm  
Chalayane Woodke  
Nancy and Glenn Worthington  
Mr. and Mrs. Albert A. Wright  
Mr. Herb Wuensch  
Ms. Lynne W. Wurzer  
Mike and Martha Yamamoto  
Betty Yoder  
Mr. David Yoder  
Ms. Patricia Yoder  
Mrs. Ann D. Y. Young  
Mrs. Helen Young  
Ms. Nellie Zerfass  
Dana R. Zimmerman  
Karen and Joseph Zook

Although every effort has been made to assure the accuracy of this listing, we apologize for any errors and ask that you report omissions or corrections to the Development Office at (253) 284-5823.



## IN MEMORY GIFTS

### Abigail

Douglas Marcum  
**Agathe Martineau Lamarre**  
 Sylvie Warren  
**Ali**  
 William & Lael Dick  
 Alene Farr  
**Alice K. Trayers**  
 Anonymous  
**Angel**  
 Ellen Covington &  
 William Fox  
**Ann Goodman Bahm**  
 Burton & Edna Goodman  
**Annie & Rocky**  
 Leeann Newell  
**Attie**  
 Kelly & Nancy Boyle  
**Aussie, Nick & Rocco**  
 Carla Fink  
**Bear**  
 Constance Swank  
**Bear of the Cold Room**  
 Wesley Pollock  
**Blackie & Gray**  
 T. & Carol O'Connor  
**Blue**  
 Vicki Tart  
**Bob**  
 Anna Lawson  
**Bogart Pogue**  
 John & Karen Pogue  
**Bonnie**  
 Heidi & Chris Schooley  
**Boots**  
 James & Patricia Ellis  
**Bucky Suprenant**  
 Lynn, Alex, Zou & Indy  
 Marguerite Richmond &  
 Tam Jackson  
**Buddy**  
 Joseph & Patricia Lewis  
**Bugsy**  
 Tom Rawlings  
**Callie**  
 Leeann Newell  
**Carl Kehret**  
 Kevin & Anne Konen  
**Carole P. Gillman**  
 C.L. Roberts  
**Cathy Boutin**  
 Kasye Loete  
**Chance**  
 Larry Belyea  
**Charles Susich**  
 Carolynn & Wayne Howard  
 Paul & Dorothy Kennedy  
 Nancy Wright  
**Charlie (Char Char)**  
 Teri MacDougall  
**Ciara**  
 Mary Massey  
**Cindy**  
 Sue O'Neill  
**Clawed**  
 Keith & Gail Plumb  
**Coco**  
 Jacqueline Talley  
**Cody**  
 Virgil & Barbara Hulsey  
**Cody Max**  
 Judy Johnson  
**Colby**  
 Janelle Elms  
**Corrie**  
 Joel Berelson  
**Cuddles**  
 The Peters Family  
**Daisy**  
 Barb Anderson & Pete Young  
**Dalton Huck**  
 Shirley Dilger  
**David Hanna**  
 Barbara Gill  
**Don Semow**  
 John & Maudy Gosnell  
**Dooney & Max**  
 Sandi & Richard Trask  
**Dr. Lou Bernhardt**  
 Linda Patterson

### Earle Christianson

Wava Christianson  
**Eddie & Josie**  
 Helen Loraas  
**Edward Doherty**  
 Cherie Peterson  
**Eldoris H. Meier**  
 Stephen & Susan Arbuthnot  
 Peggy Arita  
 Peggy Nolen  
**Emme**  
 Hedy Meisner  
**Fat Boy**  
 David & Patricia Sollars  
**Fraidy**  
 Lori Laubach  
**Frisky**  
 Tara Knigge  
**Gabby & Sunny Thoren**  
 Robin Wiley  
**Gimli & Legolas**  
 Kimberley McDowell  
**Ginny Hagan**  
 Frank & Virginia Hagen  
**Gizzy**  
 Heidi & Chris Schooley  
**Glenn Kray**  
 Doug & Cathy Fraser  
 Peter & Kristine McLean  
 George Pessemier  
 Chris, Mary, Michael &  
 Emily Schneider  
 Stephen & Valerie Shuman  
 Carol Swift  
**Harold Wayne Pomeroy**  
 Chris & Patricia Schenk  
**Heavy, Metal & Junior**  
 Roger & Sawa Wilkey  
**Heidi Girl**  
 Earl Krick  
**Helen Robinson**  
 Keith Chambers  
**Hershey**  
 Lisa Chissus  
 Margaret & Eugene Lapin  
**Ika Kitty**  
 Michael Fallon  
**Ivan**  
 Vicki Tart  
**Jack**  
 Jennifer Fredette  
**Jack Mouring**  
 Judith Galbraith  
**James Hall**  
 Eckhard Wollgramm  
**Jasper V. Howard, Jr**  
 Claudia Sargent Kieszling  
**Jean Sborny**  
 Doreen Brotman  
**Jewel**  
 Mary & John Bush  
**Jill Kenly**  
 Nadine & William Kelley  
**Jill Viafore**  
 Bubba, Marilyn & Alton Reid  
 Michael Viafore  
**John & Mary Gates**  
 Rebecca Thrapp  
**John Ditter**  
 Mardell Buffington  
**John F. Boyle**  
 Sally Boyle  
**Jan Cologerou**  
 Anonymous  
**Jordan & Sadie**  
 Michael & Linda Fishbaugh  
**Judi Ford**  
 Nancy Steele  
**Jughead Jones Peters**  
 The Lewis Family  
**Kara Siegel**  
 Linda Siegel  
**Karen Perales**  
 Nancy Steele  
**Katie**  
 Jeri Durham  
**Katie Carmichael**  
 Janet & John Hayden  
**KC Henson**  
 Linda Henson &  
 Deborah McClain

### Kodi & Kasey

Jay Zicarelli  
**Lady & Ellie Viers**  
 Ray Viers  
**Laurie L. Merta**  
 Melvin & Janet Carr  
 Leslie Merta  
 Richard & Nancy Radford  
**Leona Carmier**  
 Amanda Cichanski  
**Linda Ackerman**  
 Bev Sayle  
**Little Bit**  
 Alene Farr  
**Lloyd Silver**  
 William & Linda Gazecki  
**Loki & Thor**  
 Linda Shroads  
**Lucy**  
 Helen Loraas  
**Lucy Loraas**  
 Barbara Kapfhammer  
**Maggie**  
 Virdie Gollither  
**Margaret Bisson**  
 Christina Bisson  
**Marilyn Monasmith**  
 Barbara & Lauren De Freece  
**Marjorie Carrano**  
 Frank & Sharon Veitenheimer  
**Marlys Frankosky**  
 Joyce Walters  
**Martha Sutherland**  
 Marie Clark  
**Martin Imhof**  
 Karen Chapman  
**Maureen Hart Matz**  
 Erling Berge  
 The Bruns Family  
 Frank & Joan Doherty  
 Sheila Pollock  
**Max Goodell-King**  
 Kelly Chrisman  
**Max Kingsgood**  
 Lonnie Goodell  
**Meldrick**  
 Marie Jensen  
**Mia**  
 Darla Bauknecht  
**Miko**  
 Hannah Siemens-Luthy  
**Miral**  
 Sarah Velazquez  
**Miso Hottel**  
 Janet Ross  
**Missy**  
 Christie Perkins  
**Molly**  
 Taeji Hill  
**Mommam**  
 Prangsri Suwanart  
**Ms. Tabitha B.B**  
 Therese Kumasaka  
**Murphy Kray**  
 George Pessemier  
**Narda Fox**  
 Gretchen McCann  
**Nuela**  
 James & Janet MacDonald  
**Odin**  
 Andrew & Terri Vorono  
**Paul Anderson**  
 Rich & LeeAnn Powers  
**Pen & Apple Wolcott**  
 John Wolcott  
**Penny**  
 Alene Farr  
**Pepper/Duke**  
 Brian Pospisil  
**Phyllis Preston**  
 Keith Chambers  
**PJ**  
 Michelle & Frank Gilletti  
**Poser, Harry, Clarence, Prissy,**  
**Hopi & Reina**  
 Wesley & Anne Burmark  
**Presley**  
 Robert & Ingrid Sager  
**Pumpkin**  
 Beth Richardson

### Rennie

Kate Walters  
**Rich Aaby**  
 Diana Aaby  
**Richard Reynolds**  
 Teri Rideout  
**Rocky**  
 Kris & Breann Imbrigotta  
**Ron & Joan Garner**  
 Barbara Andersen  
 David & Kari Stancil  
**Sadie**  
 Keith Chambers  
**Sally Sukola**  
 Lynn Raisl  
**Sammie Piper**  
 Kris Dessen  
**Sandals**  
 Heidi & Chris Schooley  
**Sarah Ann Davis**  
 Malcolm Higgins  
**Sarah Jane Higgins**  
 Malcolm Higgins  
**Sasha**  
 Mike & Sharon Ryan  
**Sasha Jonasson**  
 Rick Jonasson  
**Scout**  
 Chad & Katie Osvog  
**Selma Larson**  
 William Bush  
 Nikki Saunders  
**Shane Quine**  
 Tracey Cardillo  
**Sidney Rowe**  
 Stephanie Rowe  
**Siren**  
 Heidi & Chris Schooley  
**Sissy, Kissy, Yeller & MaMa Cat**  
 Lois Baker  
**Smokey, Zeus & Samson**  
 Petra & Gene Rezac  
**Sophie**  
 Amanda Michaels  
 Tim & Lori Owens  
**Star & Midnight**  
 Pamela Thompson  
**Stefani Lin Seiber**  
 Robert & Deanna Cleveland  
**Stetson A.**  
 Midori Sumida  
**Steve**  
 Christina Lui & Karl Hill  
**Steve Paul**  
 Patricia Annest  
 Kathleen Bjorkman  
**Sue Weeks**  
 Brendan Carroll  
 Jamie Madden  
**Sunshine**  
 Barbara Broderick  
**Susan Oros**  
 Reed Oros  
**Teddy**  
 Arthur & Eleonore Farnham  
**Tiger**  
 Lois Baker  
**Tipper**  
 John & Kim Patterson  
**Titan**  
 Bill & Marion Craig  
**Toro Schneider**  
 Kim Schneider  
**Tristan**  
 Linda Higgins  
**Tucker**  
 Kay & Rudy Lancaster  
**Wendy Weyerhaeuser**  
 Beverly Johnson  
**William Morrow**  
 Karen Chapman  
**Willow Teeter**  
 Eunice Kowalski  
**Winifred & Kathy**  
 Kimberly O'Neill  
**Winifred Stolz**  
 Mr. & Mrs. Gerald Gallagher  
**Zoe**  
 Lauren Fanning  
**Zoey**  
 Elizabeth Malle & Steve Cook

## IN HONOR GIFTS

Aaron Cohn  
Pati & Tim Lechner  
Ada  
Brenda Carlock &  
Michael Schultz  
Andy & Mallie Hoff  
Chuck & Karen Hoff  
Ann Rowe  
Stephanie Rowe  
Anna Paynter  
Rylee Genther  
B2  
Laura Miller  
BalljiMikeBee  
Sanna Wasankari  
Barbara Peterson  
Joseph Peterson  
Bhoomi Larson  
Rylee Genther  
Boo Harris  
Cynthia Guidi  
Brad Jamison  
Barbara Jamison  
Brit Douglas  
Joy Thompson  
Buddy  
Susanne Murray  
Andrea Vitalich  
Stephen Vitalich  
Callie  
Linda & Jimmy Collins  
Carrie & Rick Runge  
Scott Eggmann  
Cathy Scoville  
Desiree Conlon  
Charles Woodke  
Chalayane Woodke  
Christy Ly  
Heath Booth  
Cinder, Sunny, Dij, Ludwig, Pita,  
& Scottie  
Richard Gilbert  
Cline & Denise Davis  
Leeann Newell  
Cole Armstrong  
Jennie Nicolls  
Cyndi & Daron Walker  
Rick Wallace  
Cynthia Suprenant  
Suzanne Schiavoni  
Daisy Marzloff  
Blake Marzloff  
Dan Block  
Mark Hayes  
Darlene Roland  
Paul & Lynda Roland  
Dave & Karen Robbins  
Susan Gallinger  
Dawn Marie  
Dave Cross  
Denise McVicker  
Holly Bukes &  
David Wemmer  
Devon  
Heather Salton  
Doris  
Anna & Kristin Habereeder  
Dr. Robin Munson  
Mark Munson  
Eddie  
Sandra & Dominick Colotta

Ella Bartholomew  
Jamie Bartholomew  
Erin Kelbaugh  
Patti Anderson  
Farley  
David Hunter  
Fenrir, Freya & Cleo  
Curt Rickard  
Genevieve Dwight  
Tanya Murphy  
George Abeyta  
Mark Hayes  
Gerald O. Smith  
Maxine & Gerald Smith  
Gloria van Spanckeren  
M. Goldstein  
Grandpa & Kalitsa Xitco  
Lucas Xitco  
Harbor Animal Hospital  
Lee Desta  
Harlan Sorensen  
Keith Chambers  
Helen & Sophia  
Sandra &  
Dominick Colotta  
Irene Brewer  
Dave & Jane Brewer  
Janet Hersey  
Lindsey McMasters  
Jason Laudenglos  
Nelson Trucking  
Company Inc  
Jeff Scott  
Mark Hayes  
Jennifer & Robert Larson  
Michele Falsetta  
Jerald & Judith McLean,  
Beamer & Emily  
Christopher McLean  
Jeremy  
Alison Spring  
Jerry, Evie & Sasha Harsch  
Kenton Harsch  
Joan & Ron Garner  
Steve Bennett  
Joan Albu  
Marcie, Jeannie,  
Muffin Man & Rusty  
John & Sally Barline  
Stacy Westbrook  
Judith Kelley  
Robin Koch  
Kathleen Straub-Jones  
Lee Jones  
Kelley Gregory  
Karen Axtell  
Kendra McCoy  
Robin Koch  
Kristina White  
Anthony & Susan White  
Laura Palmer  
Leanne & Jose Compean  
Linda Shelton  
Mollie Robertson  
Lita & Paul Luvera, Josie, Bella  
& Tino  
Marie Guagliardo  
Lyn & Jon Borcherding and  
Woody  
Kirsten Lemke  
Lynda Lucich  
Larry Norlin

Mandy Lindgren  
Betty Lindgren  
Marge Pearson  
Nathan Bowling  
Marilyn Kokich  
Helen Kokich  
Mazie  
Kara & Owen Marn  
Meredith Phillips  
Steve Lovely  
Mia Alexander  
Zoe Brackney  
Michael Silva & Chavez  
Angela Silva  
Mieke & Christopher Hoppin  
Merita Trohimovich  
Mighty O & Elphaba  
Hannah Hoose  
Mike Brock  
Robin Koch  
Mogwai  
Chris Brandon  
Mom & Max  
Darla Bauknecht  
Moses  
Dennis Potter  
Murray  
Ann Mathiesen  
Neoma Clay  
Integrity Hearing Services PS  
Odin  
Andrew DeMoss  
Oracle, Raven & Ullar  
David Curtis  
Pam Knowles  
Kurtis & Kellie Fremont  
Pamela Transue  
Christyannah Dawson  
Pat McDonald  
Anderson Iness  
Patricia Reynolds  
Teri Rideout  
Peg Kehret  
Kevin & Anne Konen  
Pete, Kathy, Amos & Andy  
David & Jean Kliewer  
Rae Prout  
Ronna & Rex Prout  
Ralphie  
Sandra & Dominick  
Colotta  
Ric Teasley  
Lois Baker  
Riley  
Richard Leary  
Rita N. Hopkins  
Gayle Hopkins-Welch &  
Dale Hopkins  
Rob Abrams  
Anita Blau  
Robert & Harriet Mooney  
Patti & Steve Devine  
Rocco Santarini Harding  
Elizabeth Hearn  
Rose Coates  
JFG Ltd  
Rudy  
Anne Haley  
Samson  
Marvin &  
SanDee McDonald

Scott & Lara  
Jennifer Myers  
Scout  
Chatt & Jennifer Johnson  
Seth Jones  
Anonymus  
Marilyn Bell  
Karen Bloustine  
Randi Brownlee  
Sigrid Elenga  
Adria Farber  
Gary & Sharon Greenwood  
Howard & Alice Greenwood  
Bryon Jones  
Jene Jones  
Ed & Mary Stewart  
Frederick & Sulja Warnick  
Shannon Heinrick  
Mollie Robertson  
Shep  
Daniel Casey  
Sisko  
Mari Short  
Smudge  
Sherry Jenkins  
Sonja "Nana" Kline  
Kameron Trout  
Spike & Spooky  
Karen Bellamy  
Steven Blume  
Stephanie Blume  
Stuart Johnston  
Sandra & Donald Munsey  
Susan Davis  
Mark Hayes  
Tara Schaak  
Robin Koch  
Tessa Lasnow  
Sue Weston  
The Roger Seiber Family  
Dale Seiber  
The Teles Family  
Megan Stuerhoff  
The Wakeleys  
Marlene Price  
The Zaro Family  
Thomas Nesbitt  
Timothy Lorenzana  
Roseanne Lorenzana  
Toby Won  
Karen Won  
Tomlin & Rooney  
Kim Kohn  
Tracy Weston-Ladnow  
Sue Weston  
Trixie  
Roseanna Wiggins  
Winifred Stolz  
Pierce County Superior  
Court  
Zoe  
Larry Vaughn  
Zoe & Salazar  
Marlaina Wall  
Zoey  
Jennifer Tobin  
Zorro  
Charles Hyde

## Mission

*The Mission of the Humane Society is to advance the welfare of animals and promote positive relationships between animals and people.*

## Vision

*The Humane Society envisions a community where every pet has a permanent and loving home, every companion animal is spayed or neutered and all pets are treated with respect and compassion.*

*The Humane Society is a private, non-profit organization that relies on donations to fund its vital programs. The Humane Society is not associated with any government agency, nor is it affiliated with any national animal welfare organization.*

## Board of Directors 2014

Chad Osvog, President  
Barb Van Haren, Vice President  
Melissa Hortsch, Treasurer  
Amy Bettsworth, Secretary  
Christopher Marston, Past President  
Jeanne Betzendorfer  
Julie Curtis  
Heather Fancher  
Marcy Kulland  
Amanda Nathan  
Ron Pace  
Patty Rusnak  
Walt Sommers  
Jenn Trettin

## Leadership Team

Kathleen Olson, Executive Director  
Marguerite Richmond, Development Director  
Frank Strueby, Finance Director  
Monica Wylie, Programs Director  
Kim Robbins, DVM, Chief Veterinarian  
Jamie Nolan, DVM, Shelter Veterinarian  
Aubrey Clement, Customer Service Supervisor  
Jessica Emel, Kennel Supervisor  
Sarah Anderson, Cat Adoption Coordinator  
Cecily Joque, Dog Adoption & Behavior Coordinator  
Carrie O'Connor, Spay/Neuter Coordinator  
Alex Ropes, Volunteer Coordinator  
Tony Casiano, Technology Manager  
Robert Jones, Facility Manager

## The Humane Society for Tacoma & Pierce County

2608 Center Street  
Tacoma, WA 98409-7694  
(253) 383-2733  
[www.thehumanesociety.org](http://www.thehumanesociety.org)

Non-Profit Org.  
U.S. Postage  
**PAID**  
Tacoma, WA  
Permit No. 429



## Shelter Hours:

Monday - Friday 11 a.m.–6 p.m.  
Saturdays 9 a.m.–5 p.m.  
Closed Sundays & Holidays

## Directory:

Customer Service (253) 383-2733  
Membership & Donations (253) 284-5823  
Spay/Neuter Clinic (253) 284-5838  
Volunteering (253) 284-5832  
Found Pets List (253) 383-2733, press 1